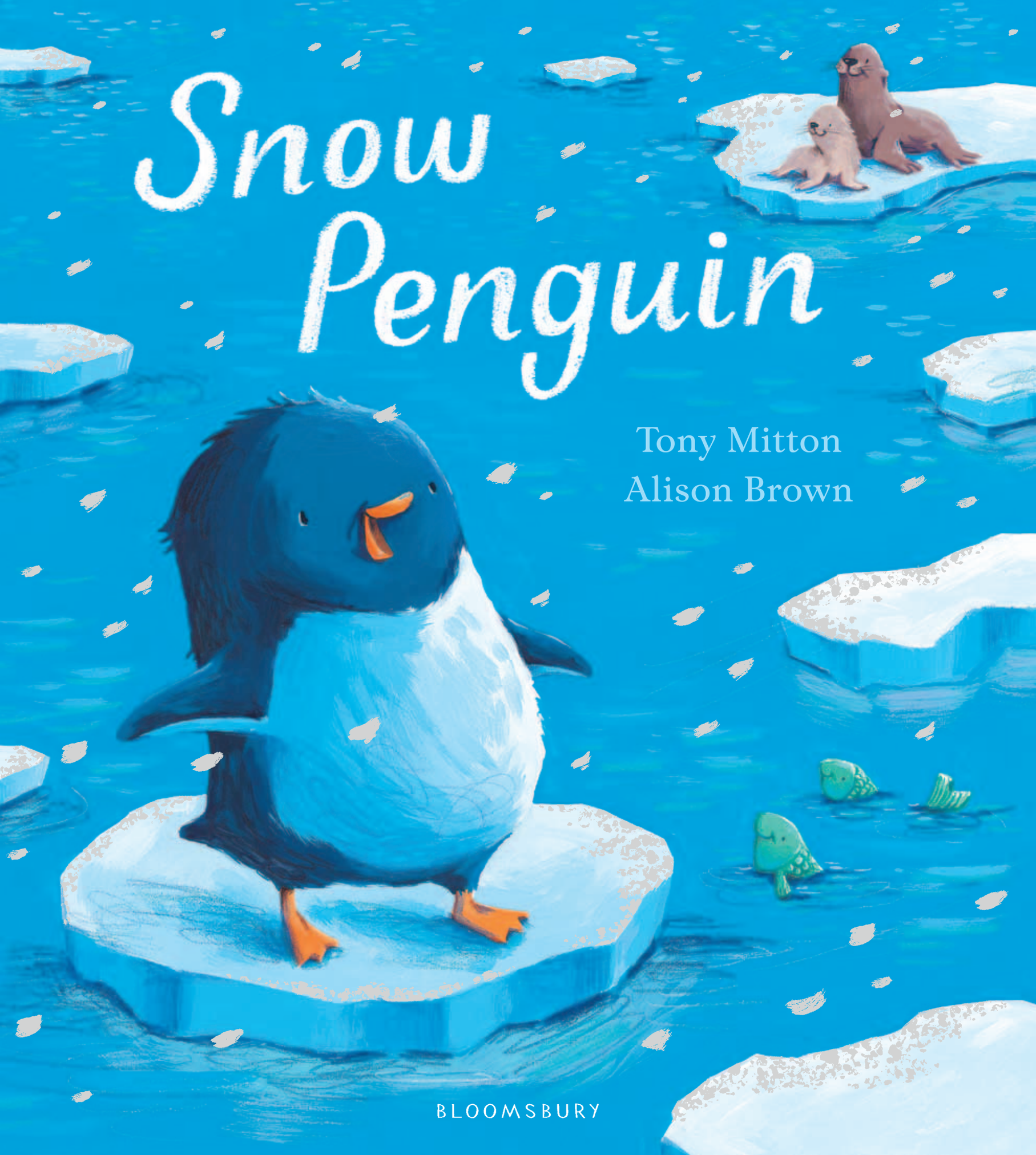
Snow Penguin
Tony Mitton
Alison Brown
BLOOMSBURY

To Grace Hudson ~ TM
To Alec and Calan ~ AB

Bloomsbury Publishing, London, Oxford, New York, New Delhi and Sydney

First published in Great Britain in 2017 by Bloomsbury Publishing Plc
50 Bedford Square, London WC1B 3DP

www.bloomsbury.com

BLOOMSBURY is a registered trademark of Bloomsbury Publishing Plc

Text copyright © Tony Mitton 2017
Illustrations copyright © Alison Brown 2017

The moral rights of the author and illustrator have been asserted

All rights reserved
No part of this publication may be reproduced or
transmitted by any means, electronic, mechanical, photocopying
or otherwise, without prior permission of the publisher

A CIP catalogue record of this book is available from the British Library

ISBN 978 1 4088 6295 7

All papers used by Bloomsbury Publishing are natural, recyclable products made from wood grown in well managed forests.
The manufacturing processes conform to the environmental regulations of the country of origin

Printed in China by Leo Paper Products, Heshan, Guangdong

1 3 5 7 9 10 8 6 4 2

Snow Penguin

Tony Mitton

Alison Brown

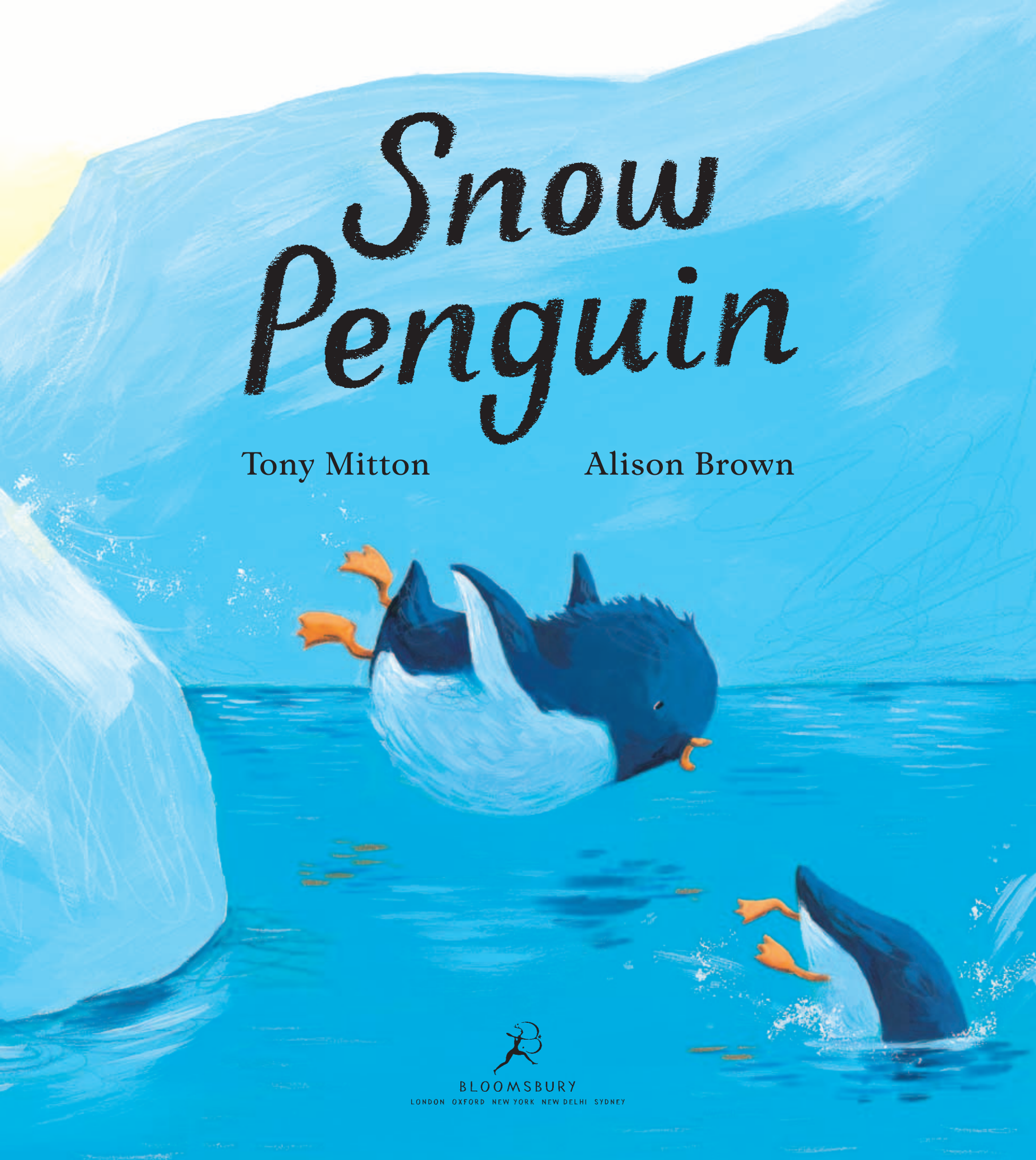

BLOOMSBURY
LONDON OXFORD NEW YORK NEW DELHI SYDNEY

This little Penguin can never stay still.
He's always in search of excitement and thrill.

In a world full of water, of ice and of snow,
what will he find there? He's eager to know.

Staying close to his home is a bit of a bore . . .
so our brave little Penguin sets off to explore.

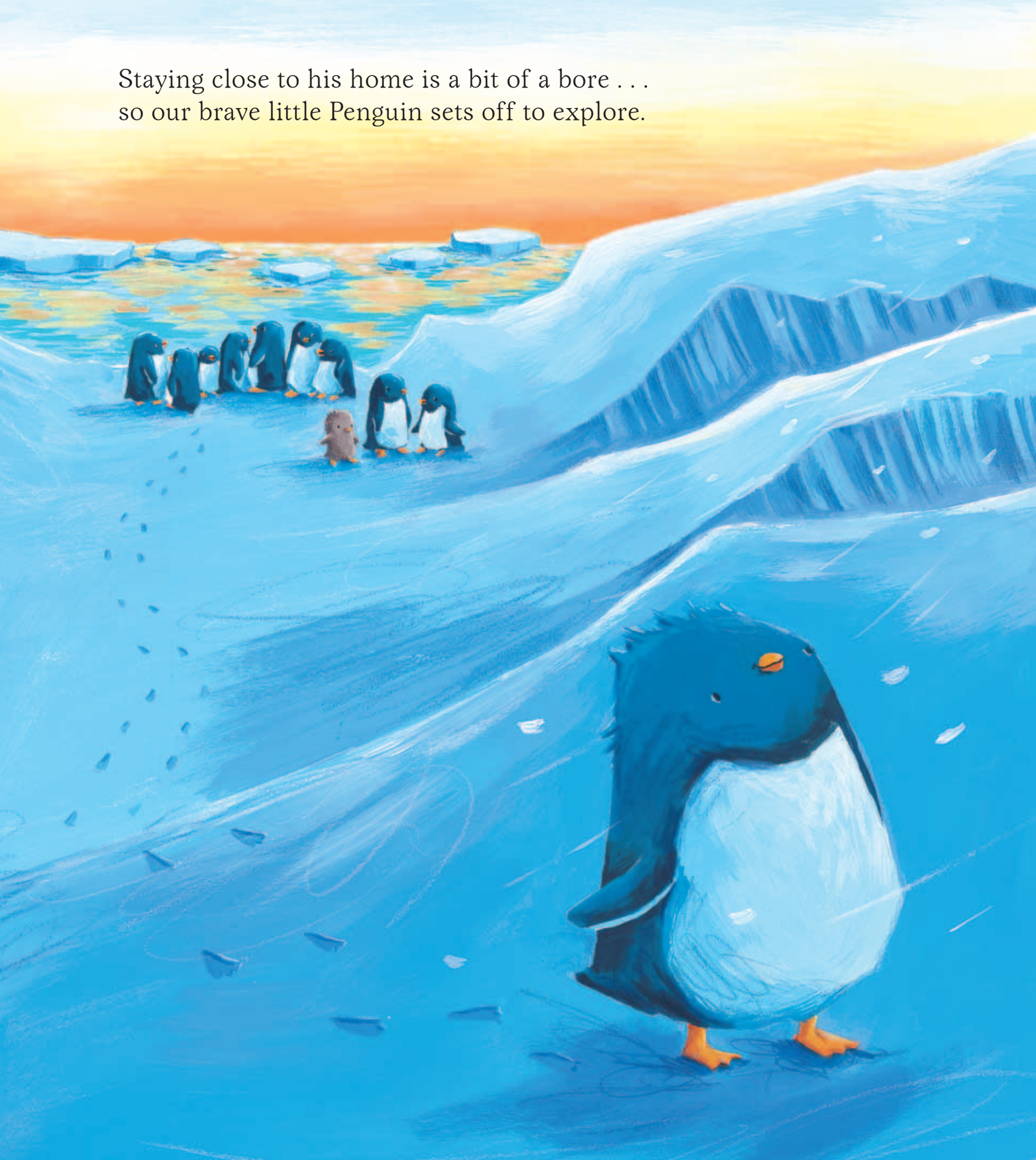

This little penguin can never stay still.
He's always in search of excitement and thrill.

In the frozen Antarctic one curious little penguin decides to explore the ice and the snow and the sea. On his travels he sees two blue whales, a family of sea lions and a whole school of orca, but soon Penguin starts to miss his *own* family.

Sometimes coming home is the best adventure of all.

BLOOMSBURY CHILDREN'S BOOKS

£9.99

ISBN 978-1-4088-6295-7

9 781408 862957 90100

www.bloomsbury.com