THE MATCH

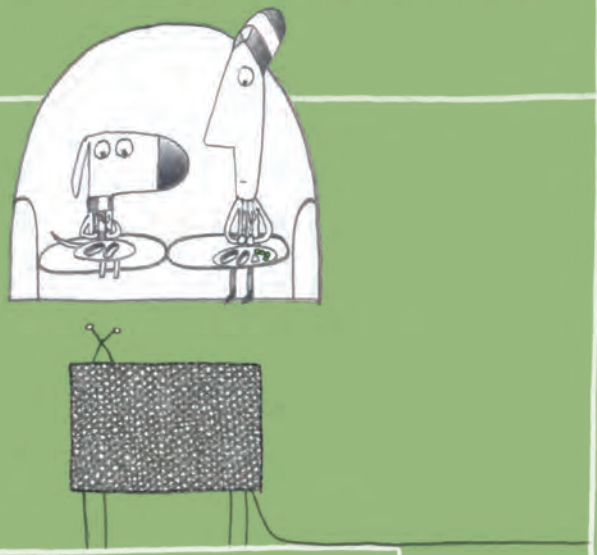

RUSSELL AYTO

BLOOMSBURY

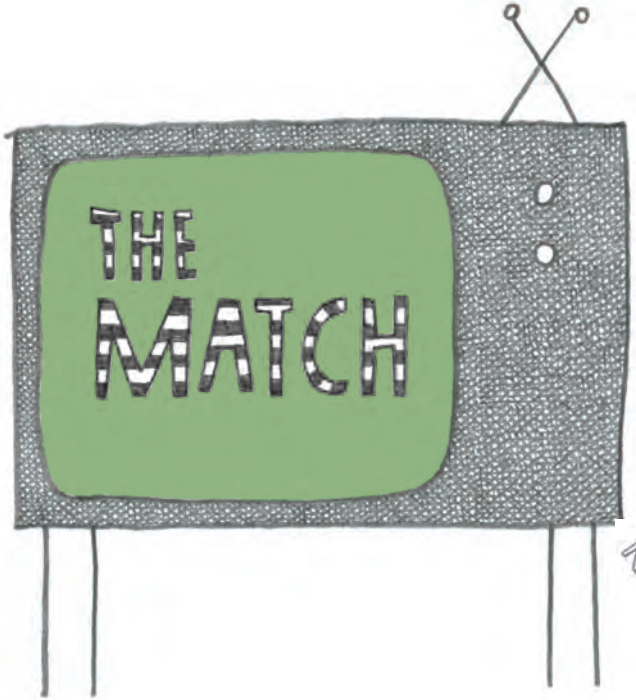

RUSSELL AYTO

BLOOMSBURY PUBLISHING
LONDON • OXFORD • NEW YORK • NEW DELHI • SYDNEY

The man.
His dog.

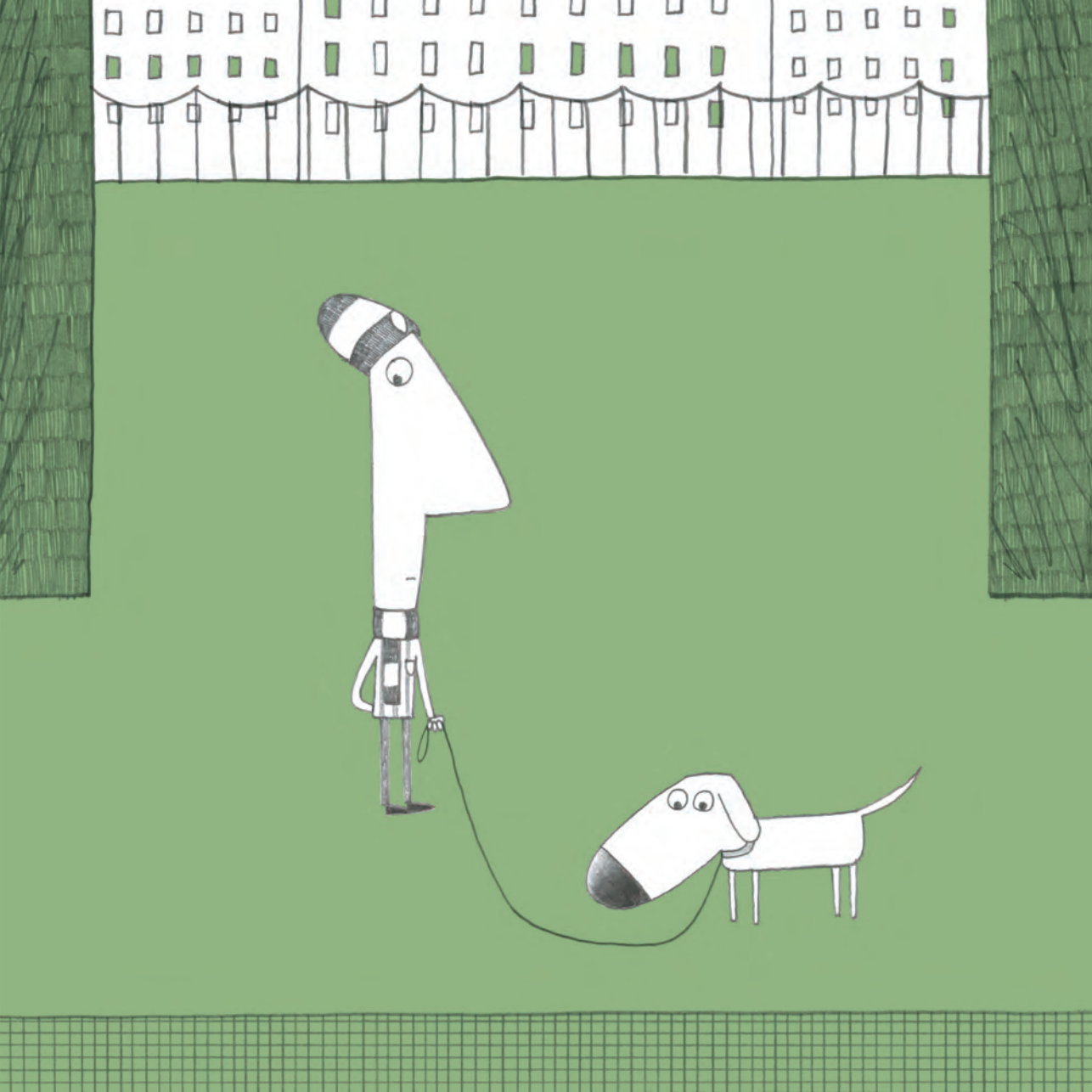

Work. Home.
Work. Home.
Work. Home.
Work. Home.
Work. Home.
Work. Home.

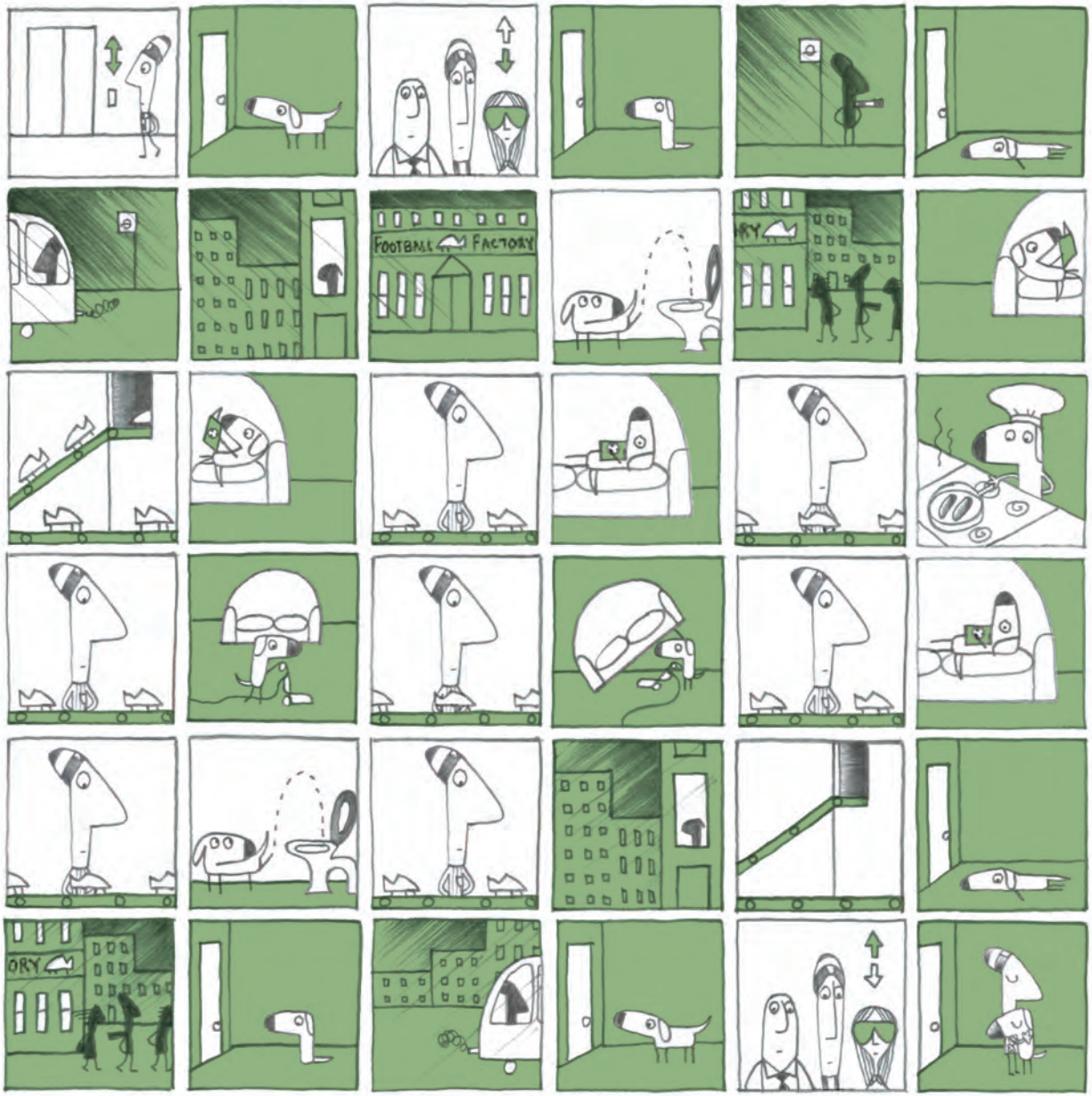
FOOTBALL FACTORY

The MATCH.