Patricia Cleveland-Peck

You Can't let an Elephant drive a Digger

Illustrated by David Tazzyman

The BRILLIANT follow-up to the BESTSELLING You Can't take an Elephant on the Bus

BLOOMSBURY

You Can't let an Elephant drive a Digger

Patricia Cleveland-Peck

Illustrated by David Tazzyman

BLOOMSBURY
CHILDREN'S BOOKS
LONDON OXFORD NEW YORK NEW DELHI SYDNEY

You can't let an **elephant** drive a **digger** . . .

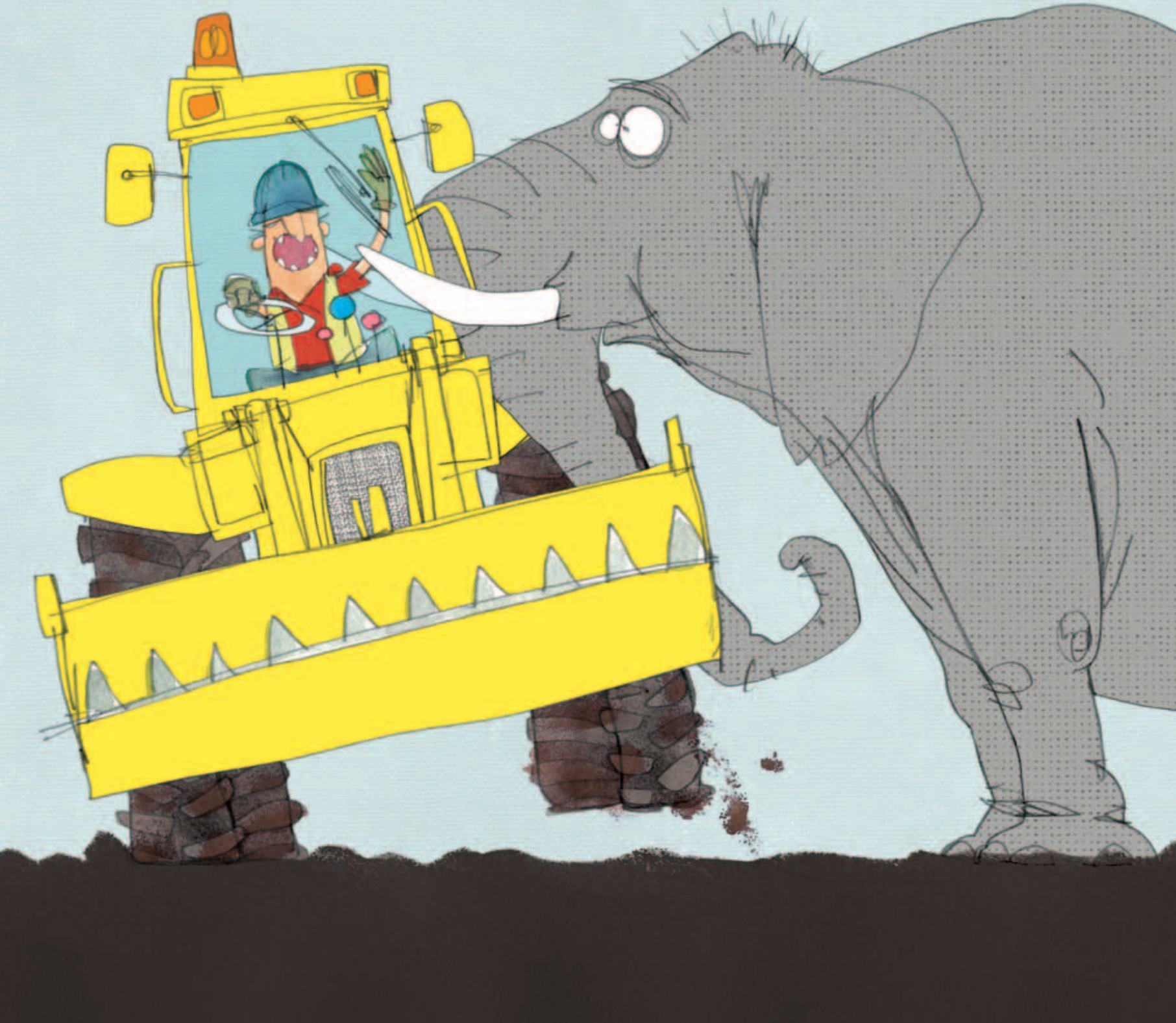

Diggers are **big** – but elephants **bigger**.
If you want to shift mud and dig big holes,
best NOT let an elephant near the controls.

Don't let a **polar bear** cut your **hair** . . .

Unless, that is, you want people to stare.
She'll paw you and claw you and grab your hair tight.
Then snippety-snip – oh dear, what a fright!

Never be **woken** by a slithery **snake** . . .

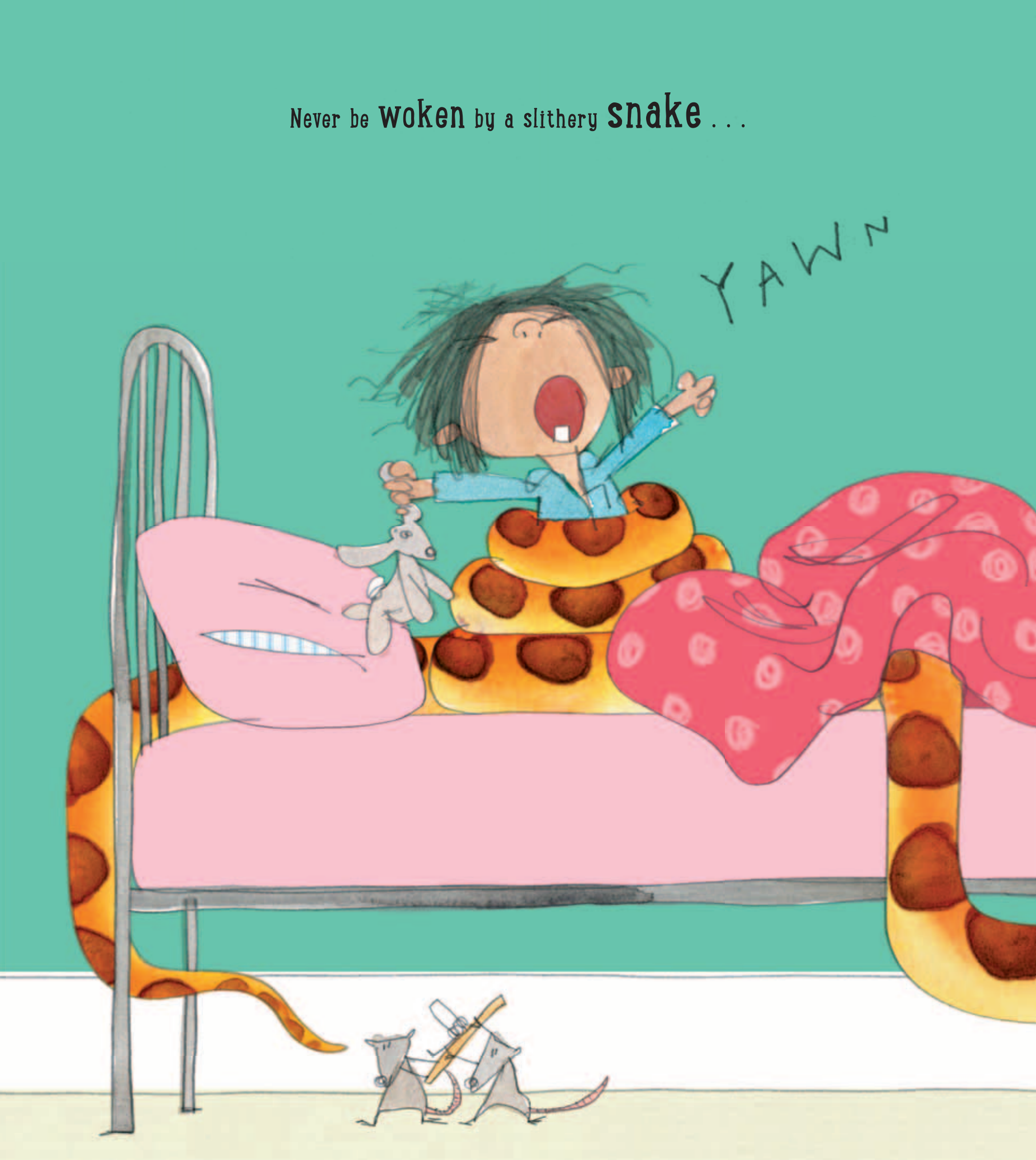

He won't just give you a gentle shake.
He'll coil all around you and that's not funny –
you could even end up as a BUMP in his tummy.

For James Catchpole, agent extraordinaire – PC-P

For Magic Starsmore – DT

BLOOMSBURY CHILDREN'S BOOKS
Bloomsbury Publishing Plc
50 Bedford Square, London, WC1B 3DP, UK
BLOOMSBURY, BLOOMSBURY CHILDREN'S BOOKS and the Diana logo are trademarks of Bloomsbury Publishing Plc
First published in Great Britain by Bloomsbury Publishing Plc

Text copyright © Patricia Cleveland-Peck 2018
Illustrations copyright © David Tazzyman 2018

Patricia Cleveland-Peck and David Tazzyman have asserted their rights under the Copyright, Designs and Patents Act, 1988, to be identified as the Author and Illustrator of this work

All rights reserved. No part of this publication may be reproduced or transmitted in any form or by any means, electronic or mechanical, including photocopying, recording, or any information storage or retrieval system, without prior permission in writing from the publishers

A catalogue record for this book is available from the British Library

ISBN 978 1 4088 7913 9 (HB)
ISBN 978 1 4088 7914 6 (PB)
ISBN 978 1 4088 7915 3 (eBook)

1 3 5 7 9 10 8 6 4 2

Printed and bound in China by Leo Paper Products, Heshan, Guangdong
All papers used by Bloomsbury Publishing Plc are natural, recyclable products from wood grown in well managed forests.
The manufacturing processes conform to the environmental regulations of the country of origin.

To find out more about our authors and books visit www.bloomsbury.com and sign up for our newsletters