WORLD BOOK DAY

Share a story

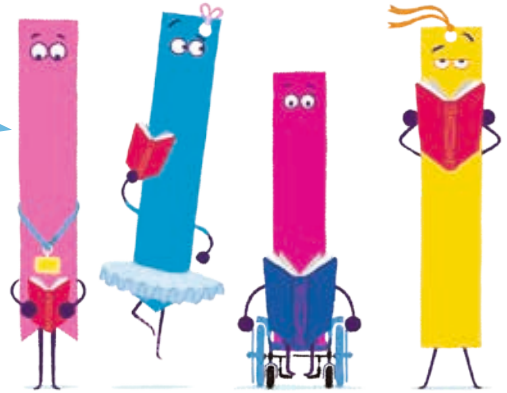

From breakfast to bedtime, there's always time to discover and share stories together. You can . . .

1 Take a trip to your local bookshop

Brimming with brilliant books and helpful booksellers to share awesome reading recommendations, you can also enjoy booky events with your favourite authors and illustrators.

Find your local bookshop:
booksellers.org.uk/bookshopsearch

2 Join your local library

That wonderful place where the hugest selection of books you could ever want to read awaits – and you can borrow them for FREE! Plus expert advice and fantastic free family reading events.

Find your local library:
gov.uk/local-library-services/

3 Check out the World Book Day website

Looking for reading tips, advice and inspiration? There is so much to discover at **worldbookday.com**, packed with fun activities, audiobooks, videos, competitions and all the latest book news galore.

Changing lives through a love of books and shared reading.

World Book Day is a registered charity funded by publishers and booksellers in the UK & Ireland.

Illustrations Rob Biddulph

SPONSORED BY NATIONAL BOOK tokens

WORLD BOOK DAY

Well hello there! We are

Overjoyed that you have joined our celebration of

Reading books and sharing stories, because we

Love bringing books to you.

Did you know, we are a charity dedicated to celebrating the

Brilliance of reading for pleasure for everyone, everywhere?

Our mission is to help you discover brand new stories and

Open your mind to exciting worlds and characters, from

Kings and queens to wizards and pirates to animals and adventurers and so many more. We couldn't

Do it without all the amazing authors and illustrators, booksellers and bookshops, publishers, schools and libraries out there –

And most importantly, we couldn't do it all without . . .

You!

On your bookmarks, get set, read!

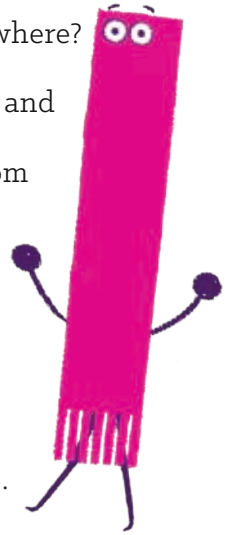

Changing lives through a love of books and shared reading.

World Book Day is a registered charity funded by publishers and booksellers in the UK & Ireland.

Illustrations Rob Biddulph

SPONSORED BY NATIONAL BOOK tokens

Luna Loves World Book Day

Joseph Coelho Fiona Lumbers



This book belongs to:

_____

I celebrated World Book Day 2021 with this gift
from my local bookseller and Andersen Press

#ShareAStory

Andersen Press



World Book Day

World Book Day's mission is to offer every child and young person the opportunity to read and love books by giving you the chance to have a book of your own. To find out more, and for loads of fun activities and recommendations to help you keep reading visit **worldbookday.com**

World Book Day is a charity funded by publishers and booksellers in the UK and Ireland. **World Book Day** is also made possible by generous sponsorship from National Book Tokens and support from authors and illustrators.

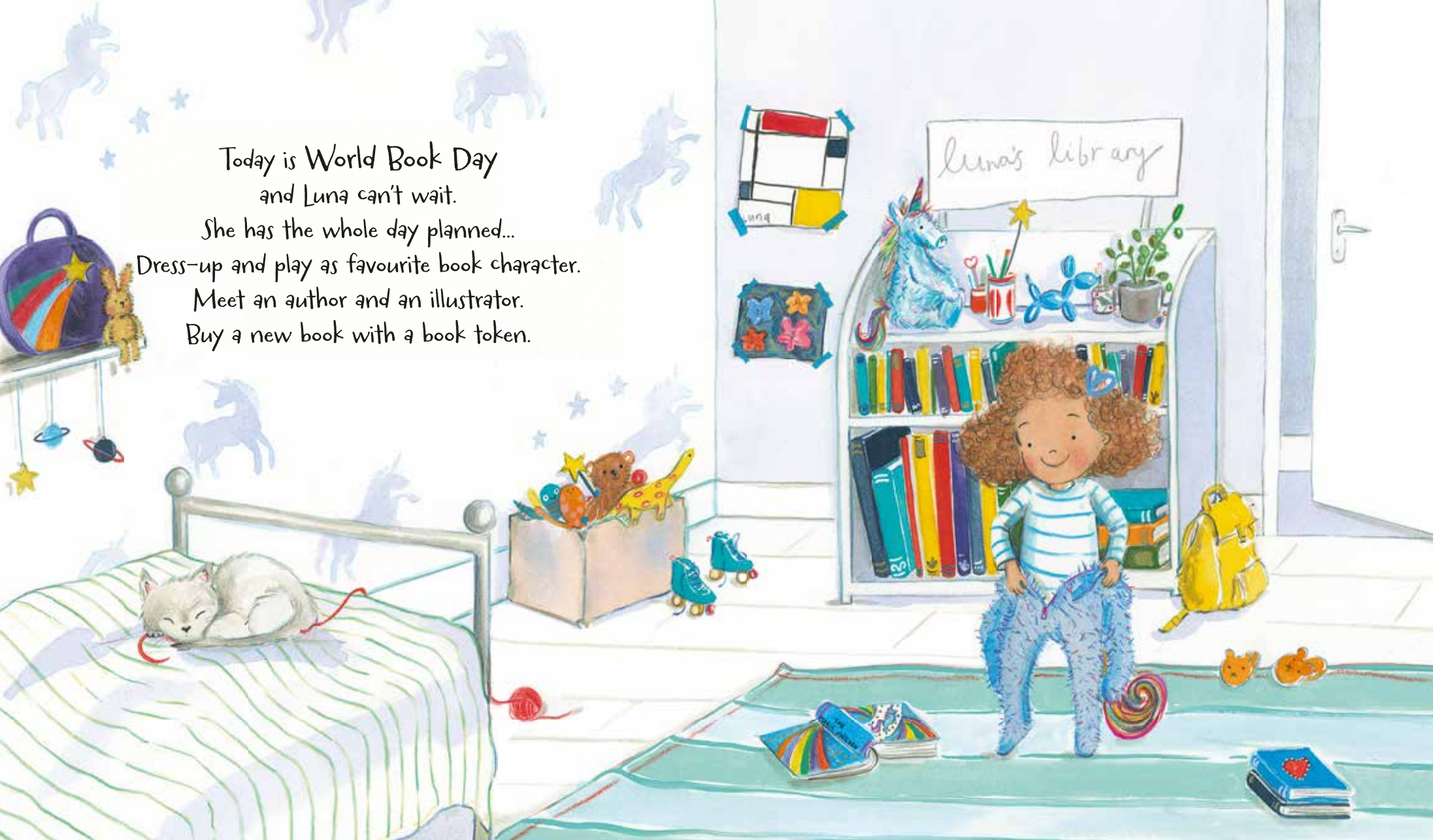

Today is World Book Day
and Luna can't wait.
She has the whole day planned...
Dress-up and play as favourite book character.
Meet an author and an illustrator.
Buy a new book with a book token.



Mum drops Luna off at school.
All of the children are dressed as
their favourite book characters,
there are cats and dragons,
wizards and robots.

Luna is dressed as her
favourite book character:
a unicorn...
Check!

More Luna stories:

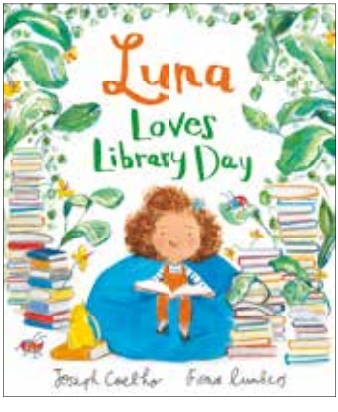

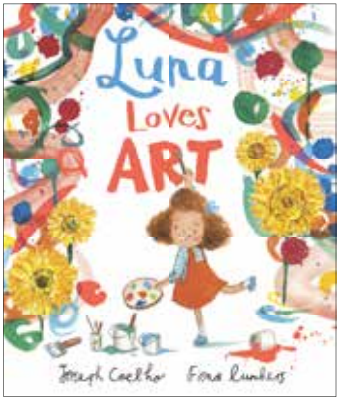

Coming soon Luna Loves Dance

Also available:



