Published in the UK by Scholastic, 2022
Euston House, 24 Eversholt Street,
London, NW1 1DB
Scholastic Ireland, 89E Lagan Road, Dublin Industrial Estate,
Glasnevin, Dublin, D11 HP5F

SCHOLASTIC and associated logos are trademarks and/or
registered trademarks of Scholastic Inc.

Text and illustrations © Aoife Dooley, 2022

Text on p260 © AslAm, 2021

The right of Aoife Dooley to be identified as the author and illustrator
of this work has been asserted by her under the
Copyright, Designs and Patents Act 1988.

ISBN 978 0702 30735 5

A CIP catalogue record for this book is available
from the British Library.

All rights reserved.
This book is sold subject to the condition that it shall not, by
way of trade or otherwise, be lent, hired out or otherwise circulated in
any form of binding or cover other than that in which it is published.
No part of this publication may be reproduced, stored in a
retrieval system, or transmitted in any form or by any other means
(electronic, mechanical, photocopying, recording or otherwise)
without prior written permission of Scholastic Limited.

Printed at Bell and Bain Ltd, Glasgow.
Paper made from wood grown in sustainable forests
and other controlled sources.

1 3 5 7 9 10 8 6 4 2

This is a work of fiction. Names, characters, places, incidents and dialogues are
products of the author's imagination or are used fictitiously. Any resemblance
to actual people, living or dead, events or locales is entirely coincidental.

www.scholastic.co.uk

For anyone and everyone who
feels like they don't fit in

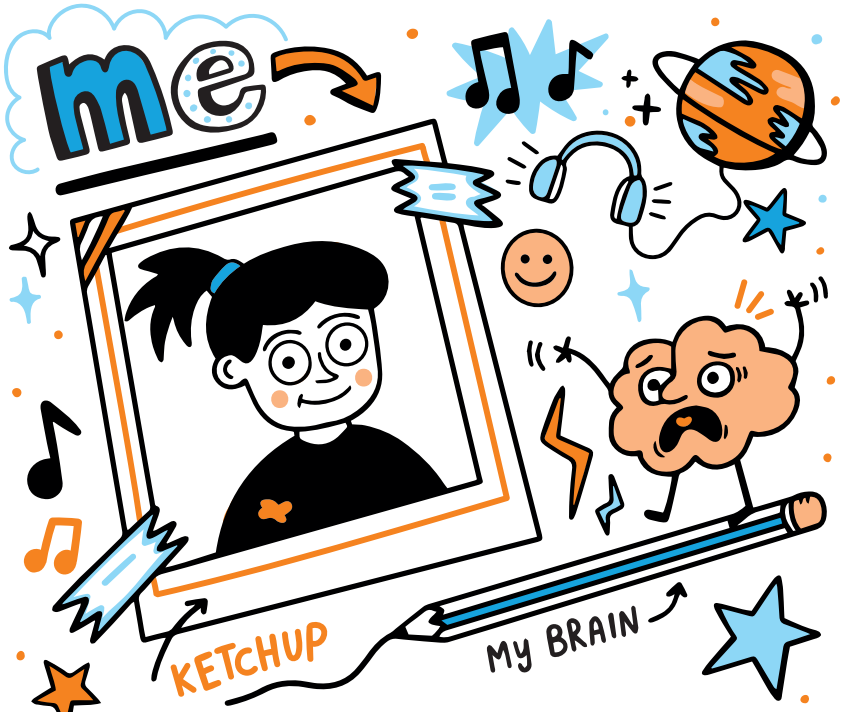

NAME: FRANKIE

AGE: 11 YEARS OLD

HEIGHT: SMALLEST IN MY CLASS

THINGS I LOVE: ART, PIZZA AND ROCK MUSIC

THINGS I DON'T LOVE: SCHOOL, HOSPITAL AND POP MUSIC

CHAPTER 1

WELCOME TO MY WORLD

HI, I'M FRANKIE! SOMETHING YOU SHOULD KNOW ABOUT ME IS I TALK TOO MUCH.

I JUST
yap!
YAP
YAP!
YAP
YAP!
SPRIN

CAN'T

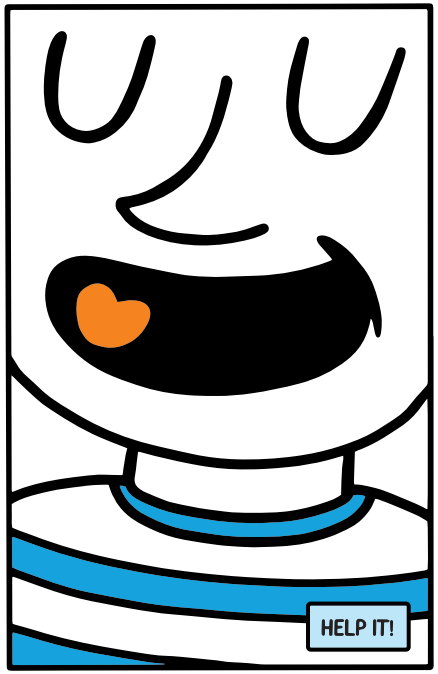
HELP IT!

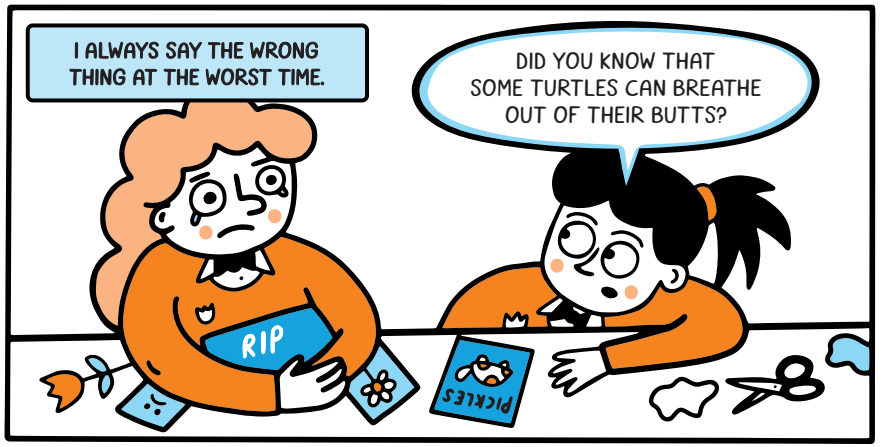
I ALWAYS SAY THE WRONG THING AT THE WORST TIME.
DID YOU KNOW THAT SOME TURTLES CAN BREATHE OUT OF THEIR BUTTS?
RIP
PICKLES

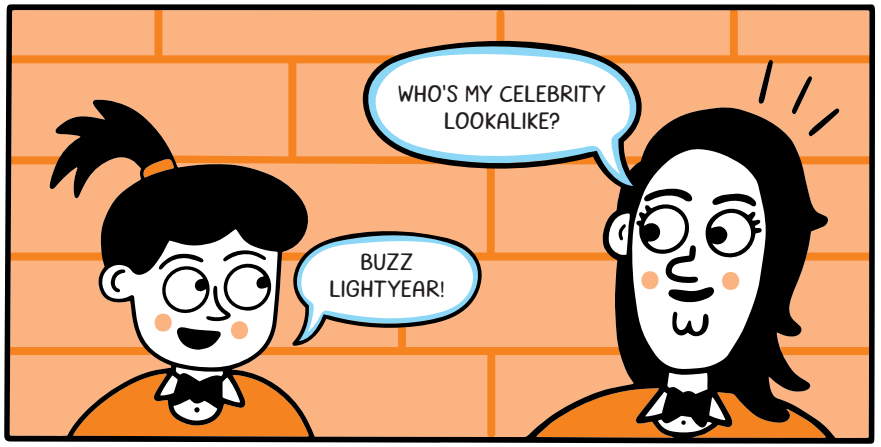
WHO'S MY CELEBRITY LOOKALIKE?
BUZZ LIGHTYEAR!

WHOA! THEY'RE SOME BIG FEET! I BET WHEN YOU KICK A FOOTBALL IT GOES FOR MILES.

BUT BESIDES THAT, I'M DEFINITELY THE COOLEST PERSON I KNOW.
HOW I THINK PEOPLE SEE ME
PURE ~~GENUS~~ GENIUS
COOLEST IN CLASS
NOT AFRAID OF ANYTHING (EVEN SPIDERS)
ABSOLUTE LEGEND
WELL, KIND OF...
HOW PEOPLE ACTUALLY SEE ME
LOSER
AFRAID OF ABSOLUTELY EVERYTHING

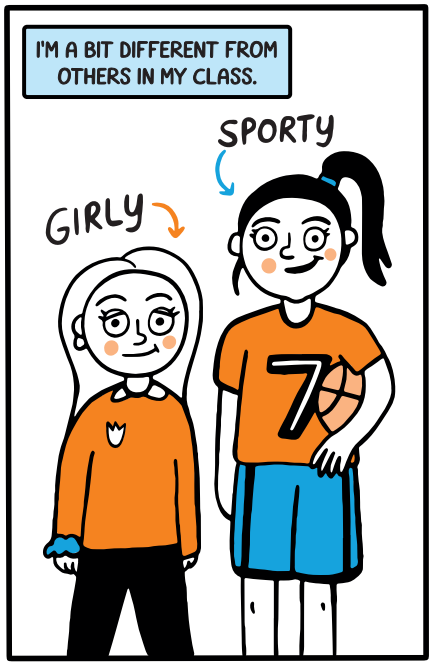
I'M A BIT DIFFERENT FROM OTHERS IN MY CLASS.
SPORTY
GIRLY

I'M THE ONLY ONE WHO LIKES ROCK MUSIC, FOR A START. EVERYONE ELSE LISTENS TO POP MUSIC, WHICH ISN'T NEARLY AS GOOD.
IDLES
THE BEST

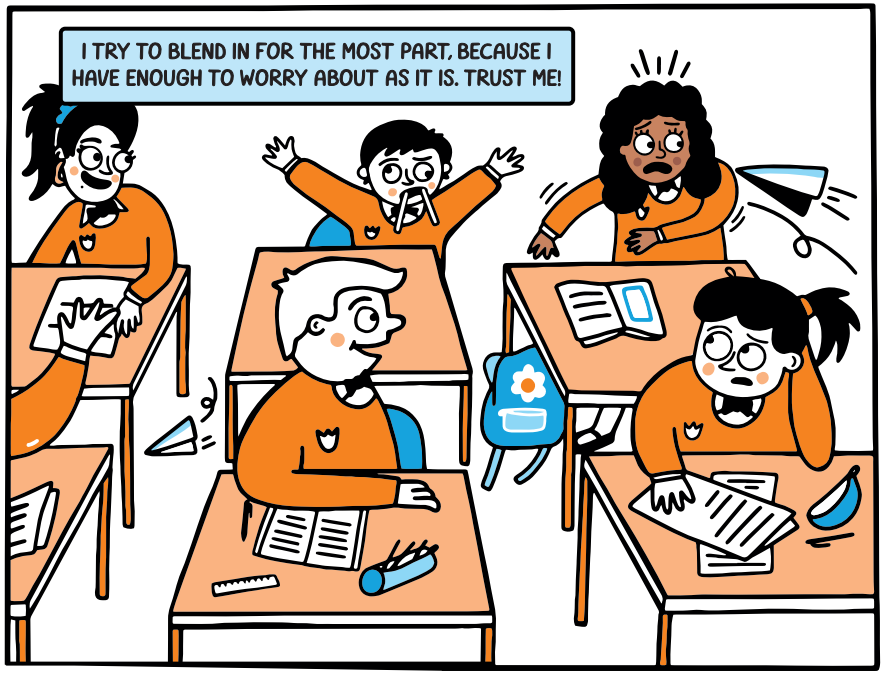
I TRY TO BLEND IN FOR THE MOST PART, BECAUSE I HAVE ENOUGH TO WORRY ABOUT AS IT IS. TRUST ME!

EVERY MONTH I HAVE TO GO TO HOSPITAL TO MAKE SURE I'M GROWING.
THE DOCTOR SAID I'M WAY TOO SMALL FOR MY AGE.

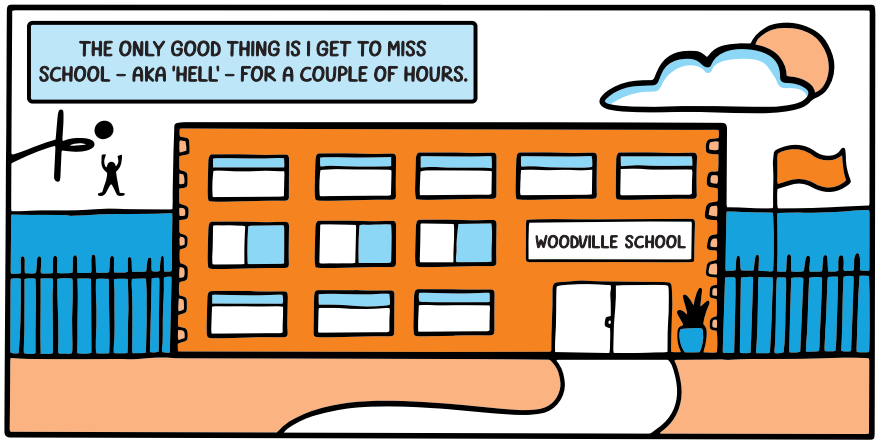
THE ONLY GOOD THING IS I GET TO MISS SCHOOL – AKA 'HELL' – FOR A COUPLE OF HOURS.
WOODVILLE SCHOOL

DOCTOR MORAN IS NICE BUT HE ASKS TOO MANY QUESTIONS. MORE THAN ME EVEN.
DO YOU LIKE DOGS?
HOW'S SCHOOL?
HOW ARE YOU FEELING?
O Z
P E D

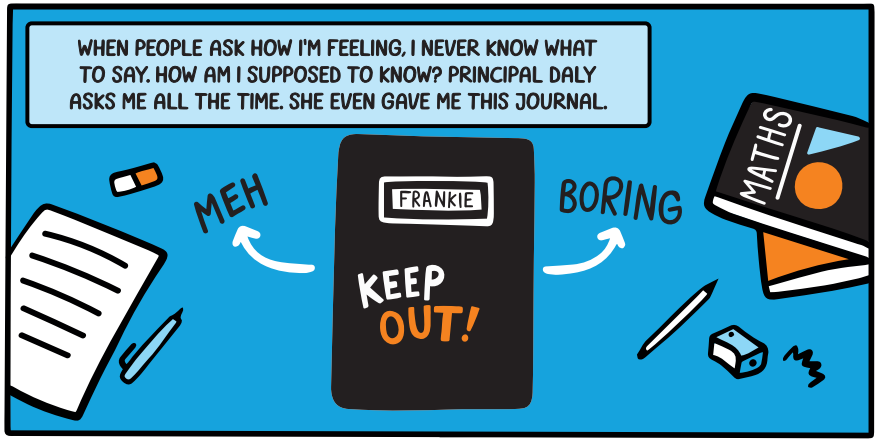
WHEN PEOPLE ASK HOW I'M FEELING, I NEVER KNOW WHAT TO SAY. HOW AM I SUPPOSED TO KNOW? PRINCIPAL DALY ASKS ME ALL THE TIME. SHE EVEN GAVE ME THIS JOURNAL.
MEH
FRANKIE
KEEP OUT!
BORING
MATHS

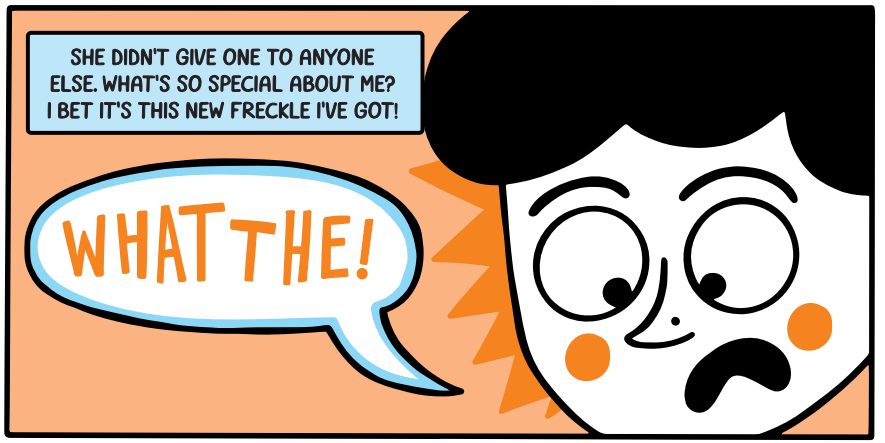
SHE DIDN'T GIVE ONE TO ANYONE ELSE. WHAT'S SO SPECIAL ABOUT ME? I BET IT'S THIS NEW FRECKLE I'VE GOT!
WHAT THE!

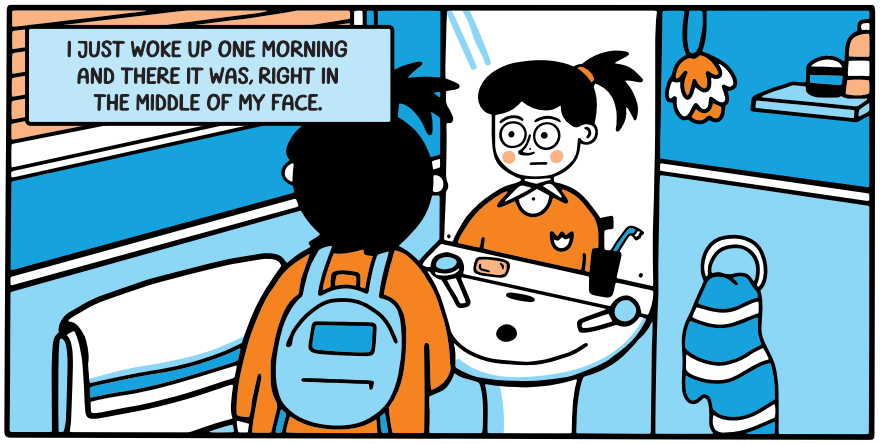
I JUST WOKE UP ONE MORNING AND THERE IT WAS, RIGHT IN THE MIDDLE OF MY FACE.

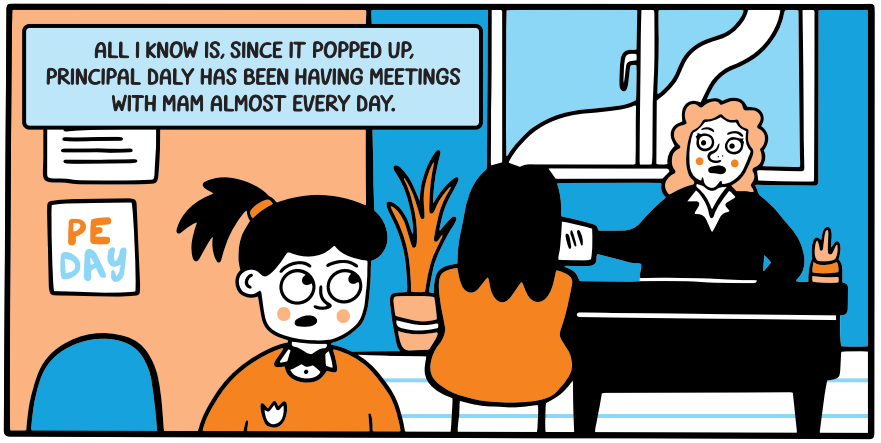
ALL I KNOW IS, SINCE IT POPPED UP, PRINCIPAL DALY HAS BEEN HAVING MEETINGS WITH MAM ALMOST EVERY DAY.
PE DAY

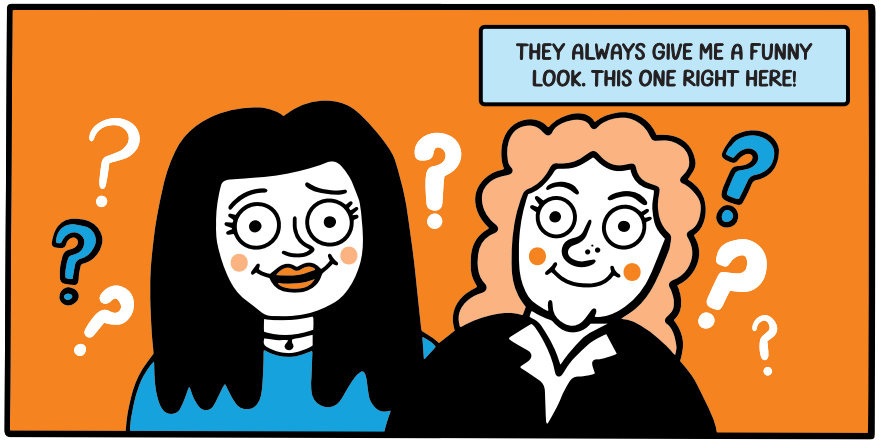
THEY ALWAYS GIVE ME A FUNNY LOOK. THIS ONE RIGHT HERE!

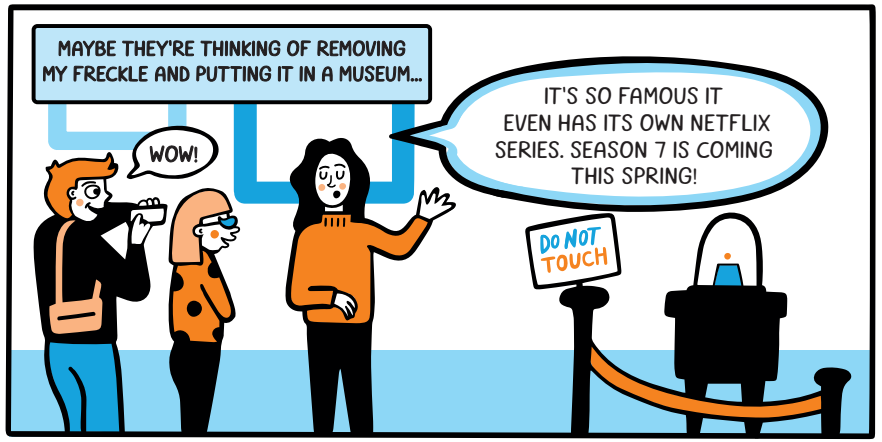
MAYBE THEY'RE THINKING OF REMOVING MY FRECKLE AND PUTTING IT IN A MUSEUM...
WOW!
IT'S SO FAMOUS IT EVEN HAS ITS OWN NETFLIX SERIES. SEASON 7 IS COMING THIS SPRING!
DO NOT TOUCH

PEOPLE IN MY CLASS GIVE ME LOOKS TOO. SOMETIMES THEY SAY MEAN THINGS.
HA HA!
STUPID
UGLY
FREAK
WEIRDO

EXCEPT MY BEST FRIEND, SAM.

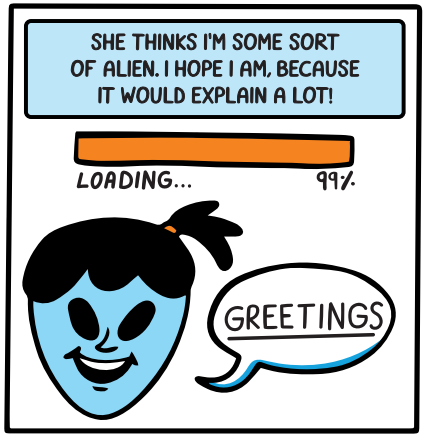
SHE THINKS I'M SOME SORT OF ALIEN. I HOPE I AM, BECAUSE IT WOULD EXPLAIN A LOT!
LOADING...
99%
GREETINGS

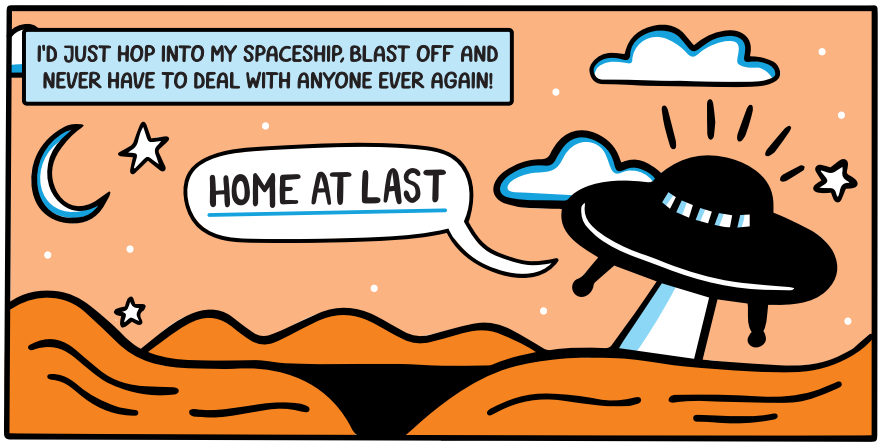
I'D JUST HOP INTO MY SPACESHIP, BLAST OFF AND NEVER HAVE TO DEAL WITH ANYONE EVER AGAIN!
HOME AT LAST