MONSTER!
HUNGRY!
PHONE!

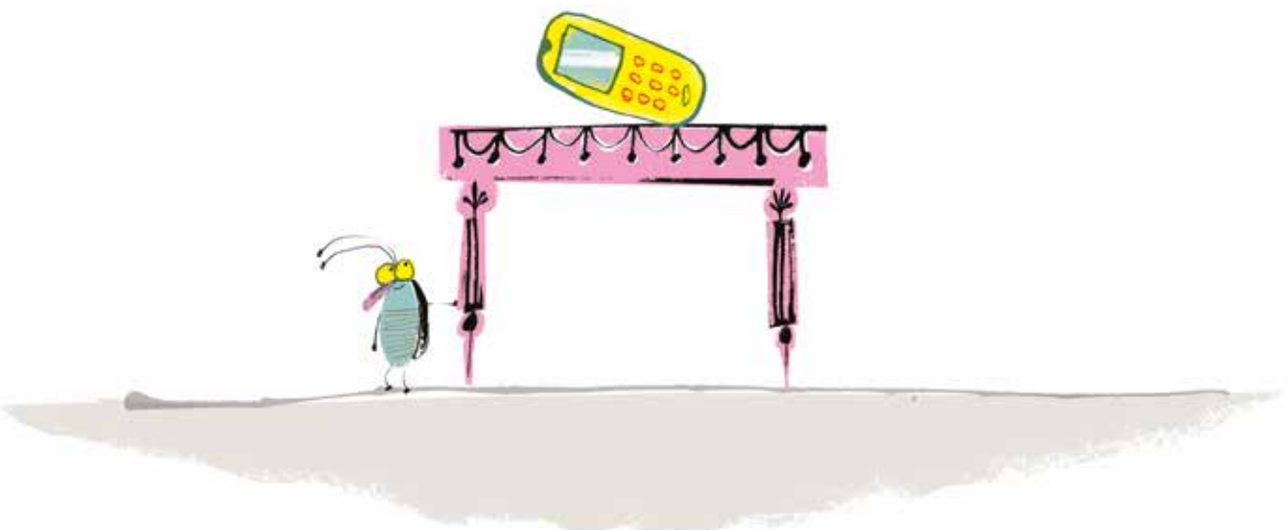

For David Lloyd because he says,
"You don't need many words."
(Also because he used to be called
Mr Turkey Sandwich) – S.T.

To my little and big monsters:
Joachim, Salomé and Mattéo – F.B.

BLOOMSBURY CHILDREN'S BOOKS
Bloomsbury Publishing Plc
50 Bedford Square, London, WC1B 3DP, UK
29 Earlsfort Terrace, Dublin 2, Ireland

BLOOMSBURY, BLOOMSBURY CHILDREN'S BOOKS and the Diana logo are trademarks of Bloomsbury Publishing Plc

First published in Great Britain by Bloomsbury Publishing Plc

Text copyright © Sean Taylor 2022
Illustrations copyright © Fred Benaglia 2022

Sean Taylor and Fred Benaglia have asserted their rights under the Copyright, Designs and Patents Act, 1988,
to be identified as the Author and Illustrator of this work

All rights reserved. No part of this publication may be reproduced or transmitted in any form or by any means, electronic or mechanical,
including photocopying, recording, or any information storage or retrieval system, without prior permission in writing from the publishers

A catalogue record for this book is available from the British Library

ISBN 978 1 5266 0678 5 (HB)
ISBN 978 1 5266 0680 8 (PB)
ISBN 978 1 5266 0679 2 (eBook)

1 3 5 7 9 10 8 6 4 2

Printed and bound in China by XXXXXX

All papers used by Bloomsbury Publishing Plc are natural, recyclable products from wood grown in well managed forests.
The manufacturing processes conform to the environmental regulations of the country of origin.

To find out more about our authors and books visit www.bloomsbury.com and sign up for our newsletters

MONSTER! HUNGRY! PHONE!

Sean Taylor

BLOOMSBURY
CHILDREN'S BOOKS
LONDON OXFORD NEW YORK NEW DELHI SYDNEY

Fred Benaglia

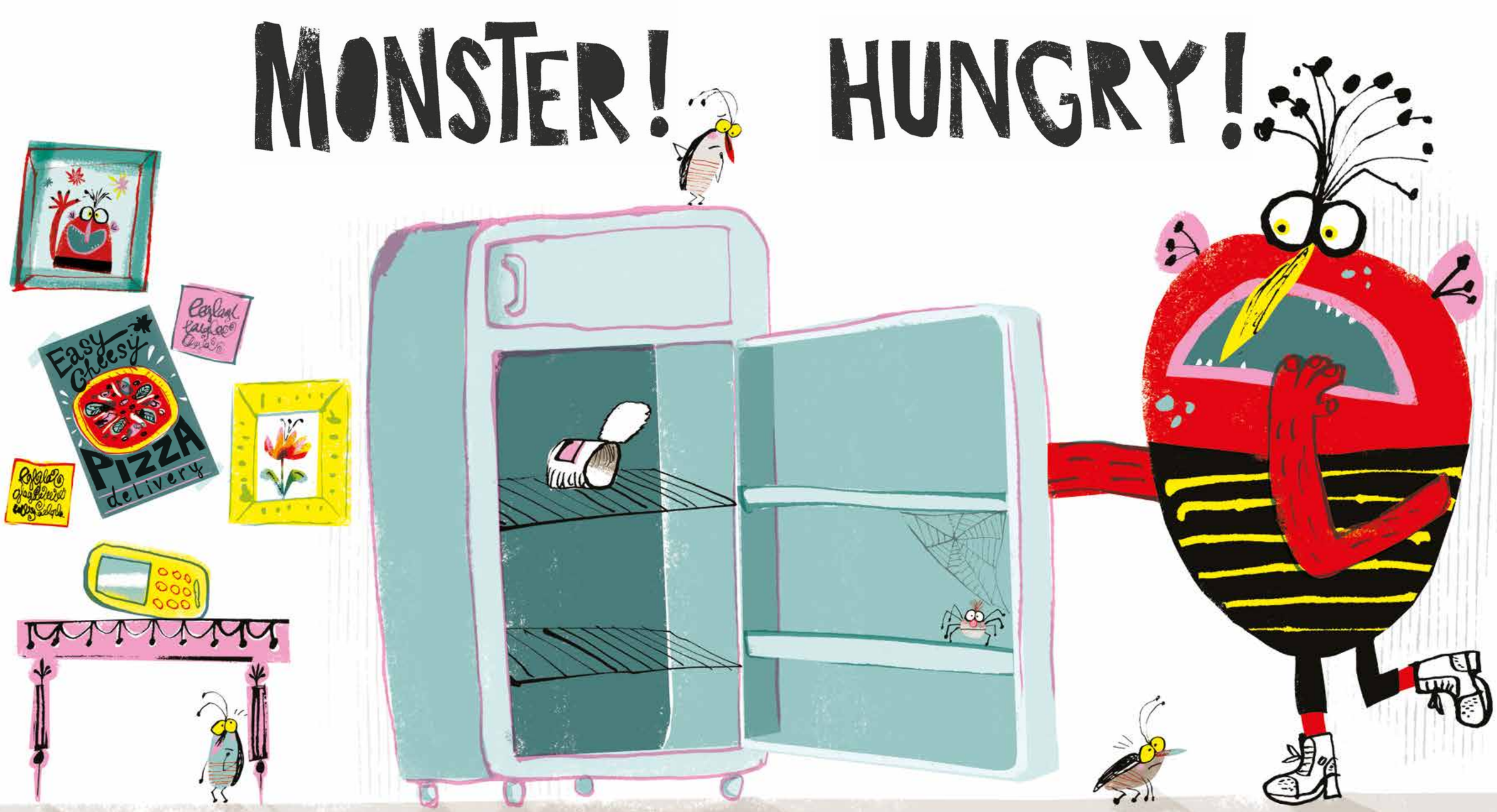
MONSTER!
HUNGRY!
Easy Cheesy
PIZZA
delivery

PHONE!
Easy Cheesy
PIZZA
delivery

TAP TAP TIP
TAP TAP...
BLING-BRING
BLING-
BRING...
MONSTER!
HUNGRY!

I think
You've got
a wrong number.
This is
a jaguar in
Nicaragua.
I ♥ VEGAN

OH!
TAP TAP
TIP TAP
TAP...
BLING-BRING BLING-BRING...

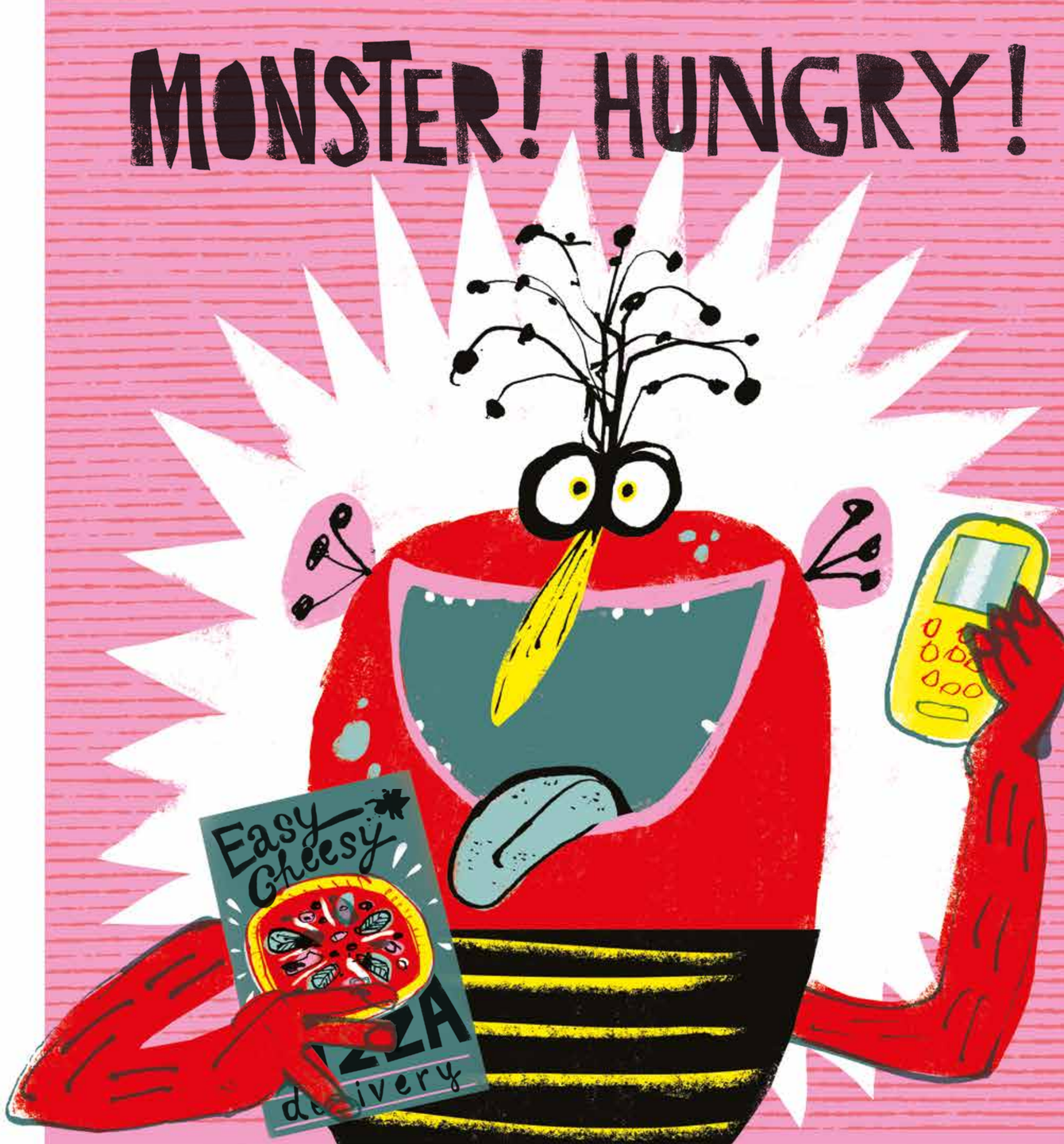
MONSTER! HUNGRY!
Easy Cheesy
ZZA
delivery

WELL DON'T DISTURB ME!
I'm Amanda the panda, playing ping-pong with a salamander.

WHAT?
Easy Cheesy
PIZZA

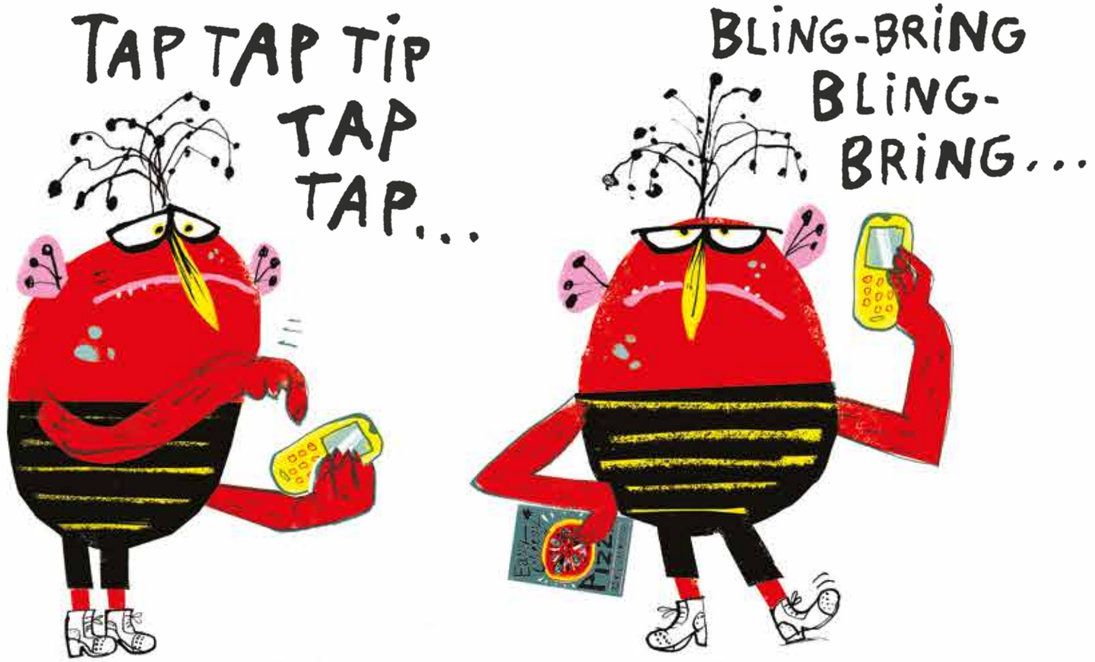
TAP TAP TIP TAP TAP...
BLING-BRING BLING-BRING...

MONSTER! HUNGRY!