Maybe You Might

Imogen Foxell Anna Cunha

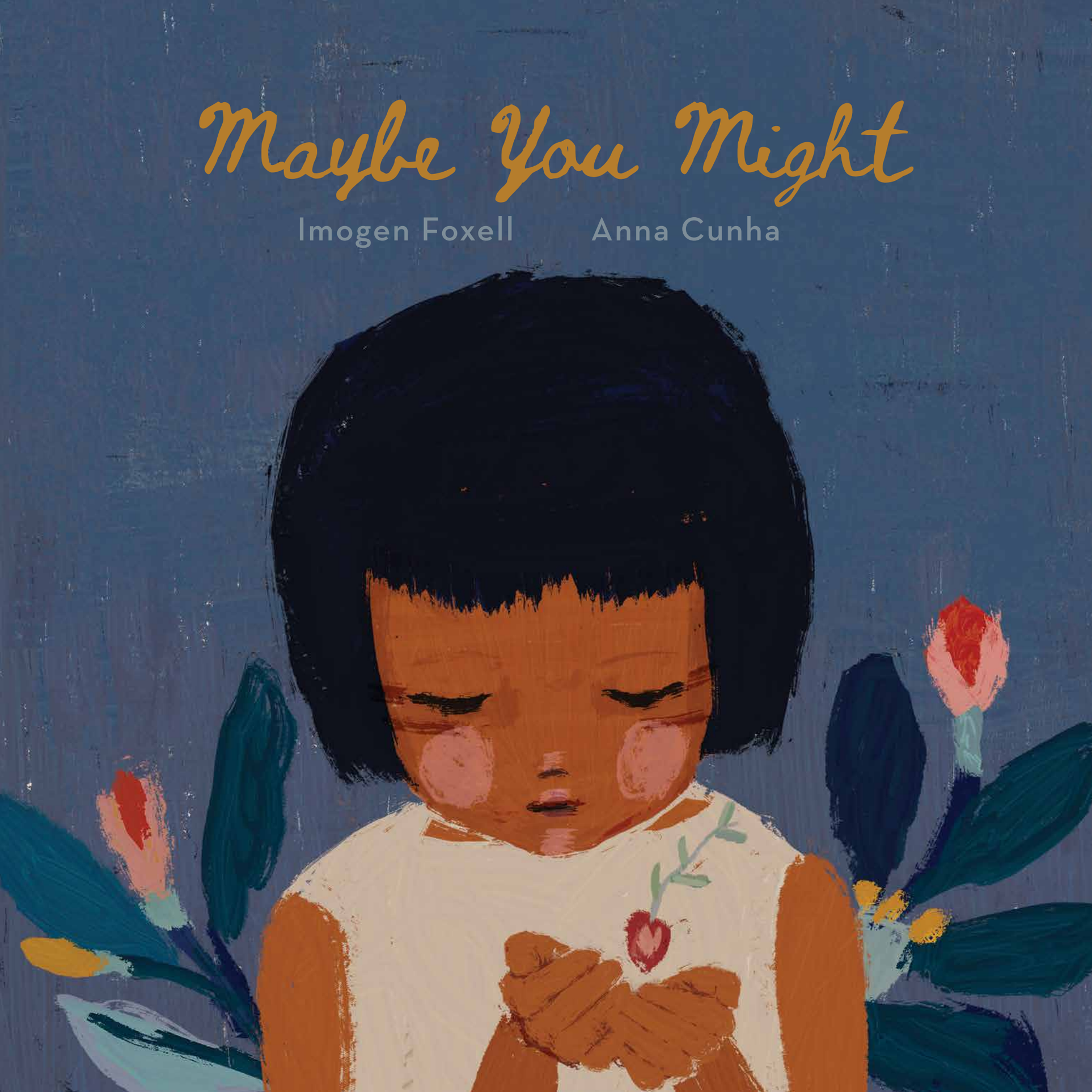



For Rowan.
Imogen

For all Brazilian indigenous communities that resist and fight, defending life.
For my great grandmother, an indigenous woman.
Anna

First published in the United Kingdom in 2022 by Lantana Publishing Ltd., Oxford.
www.lantanapublishing.com | info@lantanapublishing.com

American edition published in 2022 by Lantana Publishing Ltd., UK.

Text © Imogen Foxell, 2022
Illustration © Anna Cunha, 2022

The moral rights of the author and illustrator have been asserted.
All rights reserved. No part of this publication may be reproduced, stored in a retrieval system, or transmitted in any form or by any means, electronic, mechanical, photocopying, recording or otherwise, without the prior written permission of the copyright owner.

Distributed in the United States and Canada by Lerner Publishing Group, Inc.
241 First Avenue North, Minneapolis, MN 55401 U.S.A.
For reading levels and more information, look for this title at www.lernerbooks.com
Cataloging-in-Publication Data Available.

Hardback ISBN: 978-1-913747-86-2
PDF ISBN: 978-1-913747-87-9
ePub3 ISBN: 978-1-911373-17-9

Printed and bound in the Czech Republic.
Original artwork using mixed media, finished digitally.

Maybe You Might

Imogen Foxell Anna Cunha



Lantana

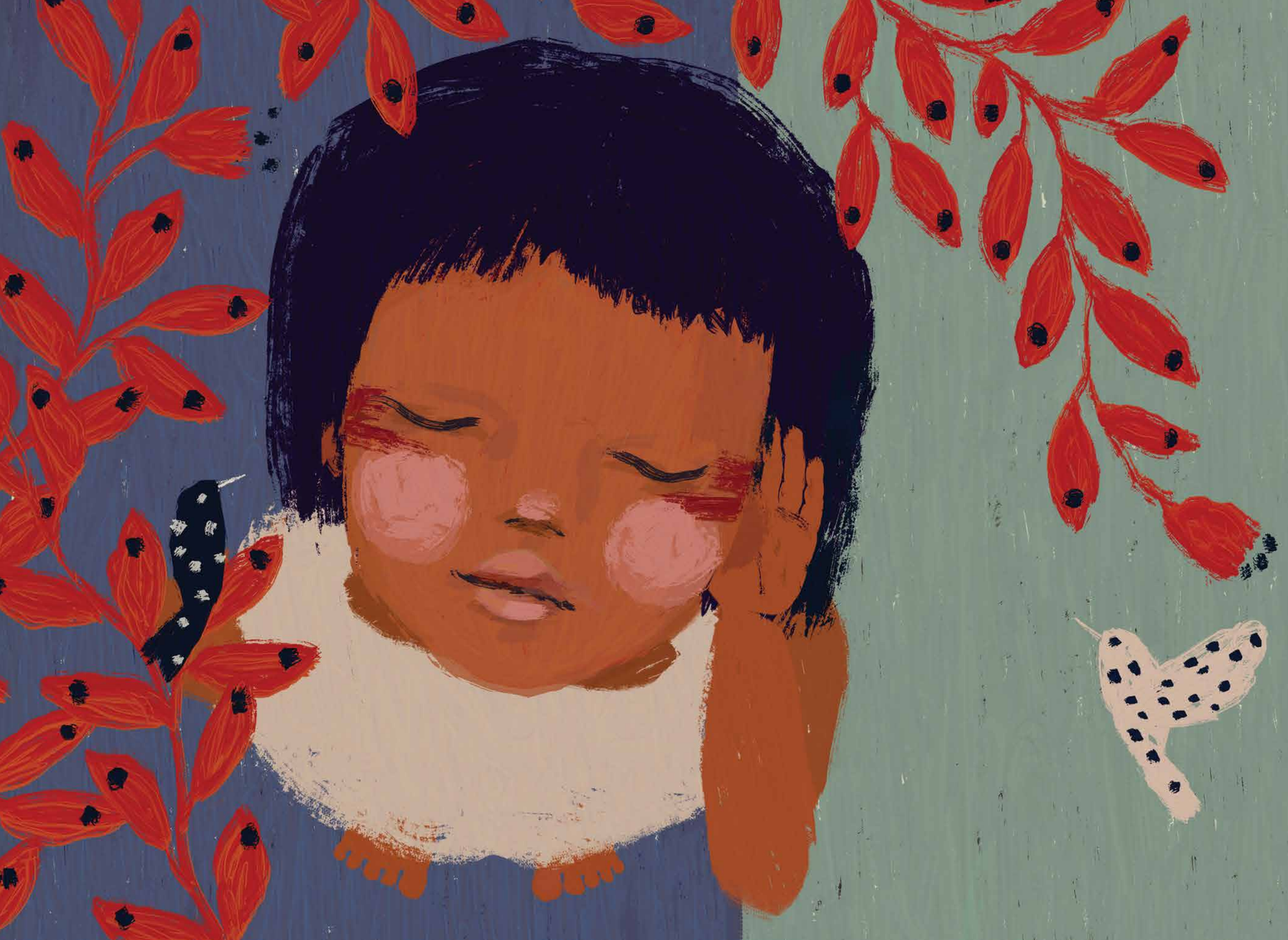

They said I couldn't change the world;
it wasn't worth the fight.
But in my head, a small voice said...

...maybe you might.

There was nothing green or growing
in the country of my birth:
the very hottest, driest place
on all this hot, dry earth.

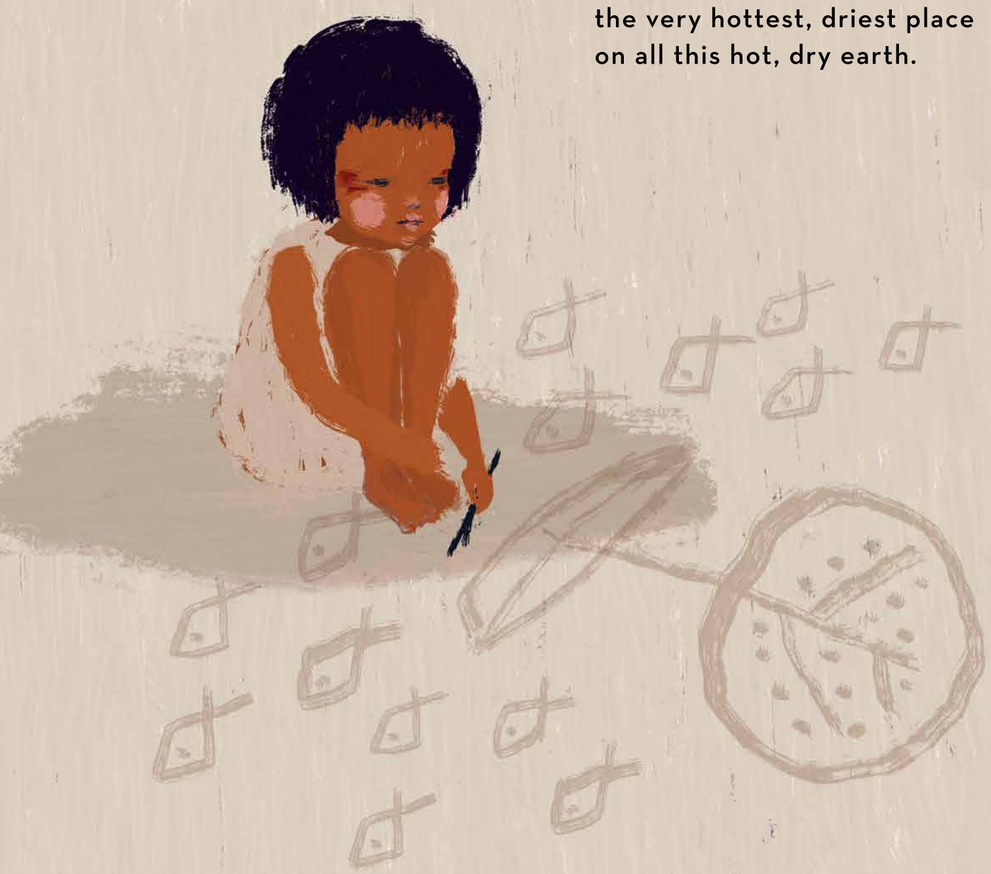



The grass had turned to desert,
the river drained away.
The land was bare beyond repair,
at least until the day...

...I found a seed.

It wasn't much to look at.
The chances were so slight
that it would come to anything,
but still...

...maybe it might.

