At home, Ida has lots to say, but at her new school she doesn't speak to anyone. Then Grandpa has a great idea: Ida needs a couple of really unusual friends to shake things up!

Let's hope he's not barking up the wrong tree . . .

ISBN 9781915395016 £12.99

9 781915 395016

www.ROCKETBIRDBOOKS.co.uk

Ruby Wright . . . INVISIBLE DOGS

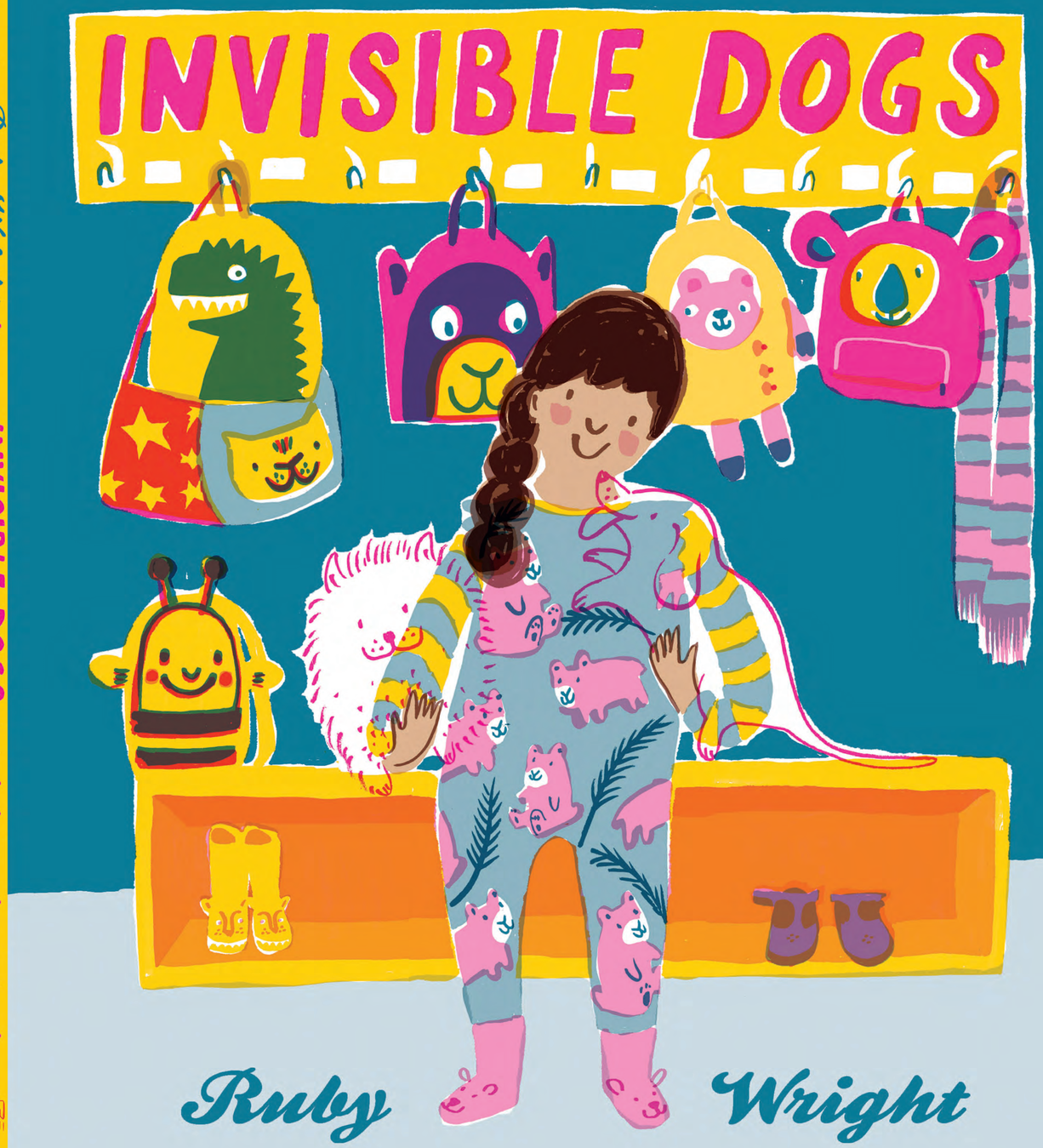

For Theo and Mia

INVISIBLE DOGS

Ruby Wright

First published in 2024 in Great Britain by Rocket Bird Books, an imprint of Barrington Stoke Ltd, 18 Walker Street, Edinburgh, EH3 7LP
www.rocketbirdbooks.co.uk

Copyright © 2024 Ruby Wright
The moral rights of Ruby Wright to be identified as the author and illustrator of this work have been asserted in accordance with the Copyright, Designs and Patents Act, 1988.

All rights reserved.

A CIP catalogue record for this book is available from the British Library upon request.

ISBN: 978-1-915395-06-1

Printed in China
10 9 8 7 6 5 4 3 2 1

At home, Ida had lots to say.
But at her new school, Ida was shy.

She liked her teacher, Mr Shah,
and she liked the other children,
but the games they played
were too strange and noisy.

Ida was still upset when she came home from school.

But Grandpa knew the games that Ida loved best.

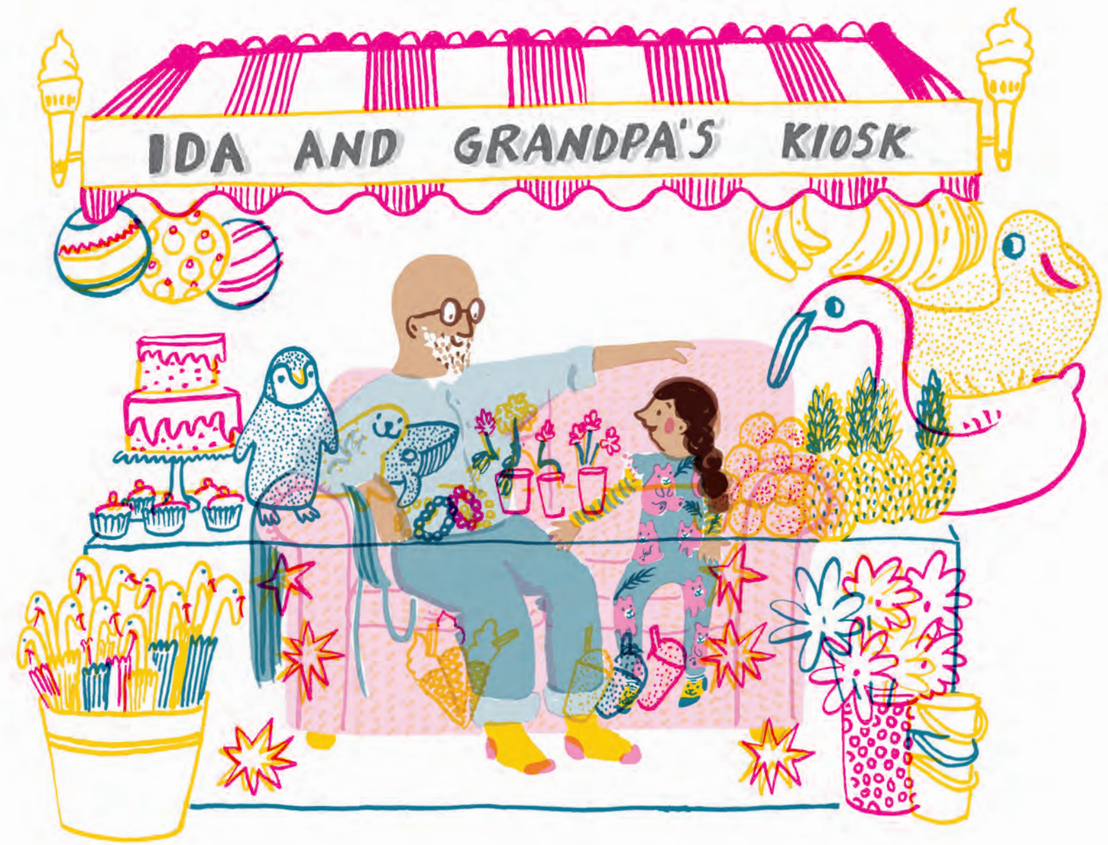

Their favourite thing to play was invisible shops.