This book is for EVERYONE at
Cheswick Green Primary School

BLOOMSBURY CHILDREN'S BOOKS
Bloomsbury Publishing Plc
50 Bedford Square, London WC1B 3DP, UK
29 Earlsfort Terrace, Dublin 2, Ireland

BLOOMSBURY, BLOOMSBURY CHILDREN'S BOOKS and the Diana logo are trademarks of Bloomsbury Publishing Plc

First published in Great Britain in 2025 by Bloomsbury Publishing Plc

Text and illustrations copyright © Tom Percival 2025

Tom Percival has asserted his rights under the Copyright, Designs and Patents Act, 1988,
to be identified as the Author and Illustrator of this work

All rights reserved. No part of this publication may be reproduced or transmitted
in any form or by any means, electronic or mechanical, including photocopying, recording,
or any information storage or retrieval system, without prior permission in writing from the publishers

A catalogue record for this book is available from the British Library

ISBN HB: 978 1 5266 2145 0
ISBN eBook: 978 1 5266 2146 7

1 3 5 7 9 10 8 6 4 2

Printed and bound in China by XXXXXXX, XXXXXXX

MIX
Paper from
responsible sources
FSC® C020056
www.fsc.org

To find out more about our authors and books visit
www.bloomsbury.com and sign up for our newsletters

THIS WAY UP

TOM PERCIVAL

BLOOMSBURY
CHILDREN'S BOOKS
LONDON OXFORD NEW YORK NEW DELHI SYDNEY

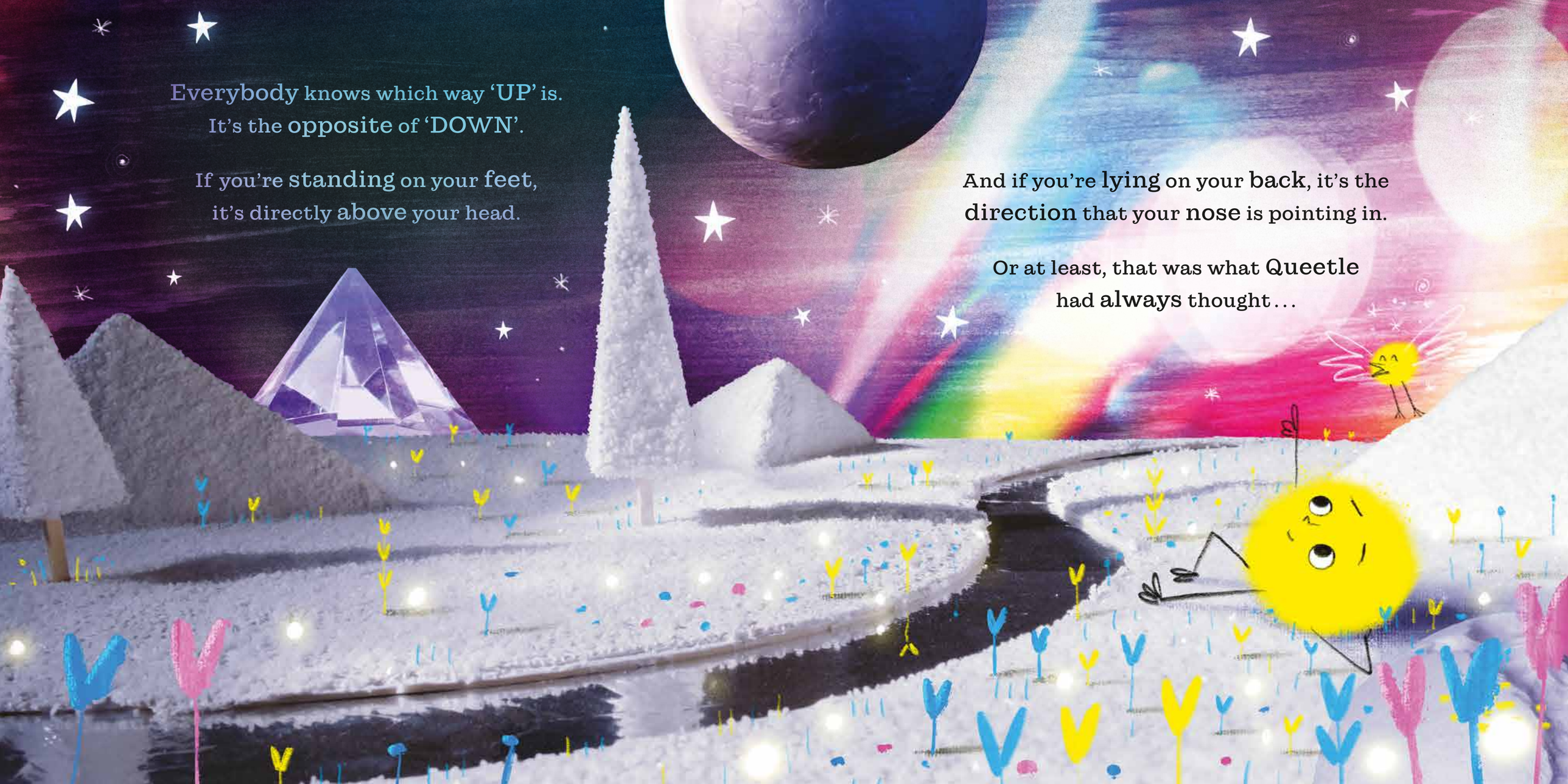
Everybody knows which way 'UP' is.
It's the opposite of 'DOWN'.

If you're standing on your feet,
it's directly above your head.

And if you're lying on your back, it's the
direction that your nose is pointing in.

Or at least, that was what Queetle
had always thought...

Isn't that right, Queetle?

ABSOLUTELY!

Luckily for Queetle, **everyone** he'd ever met **agreed** with him.

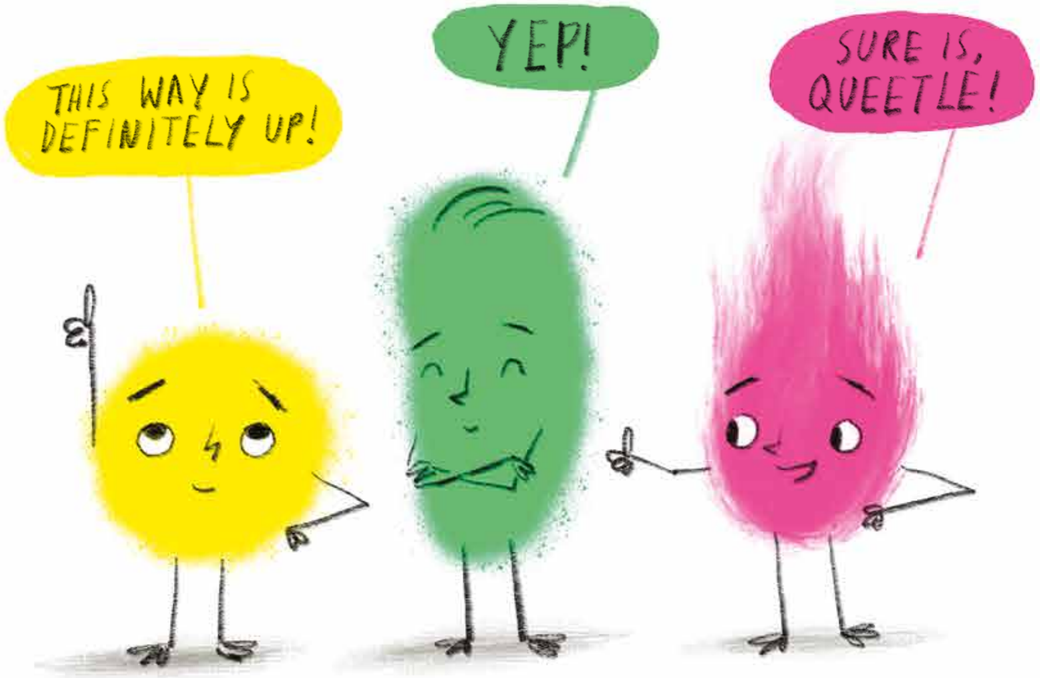

So basically, **life** was **good**.

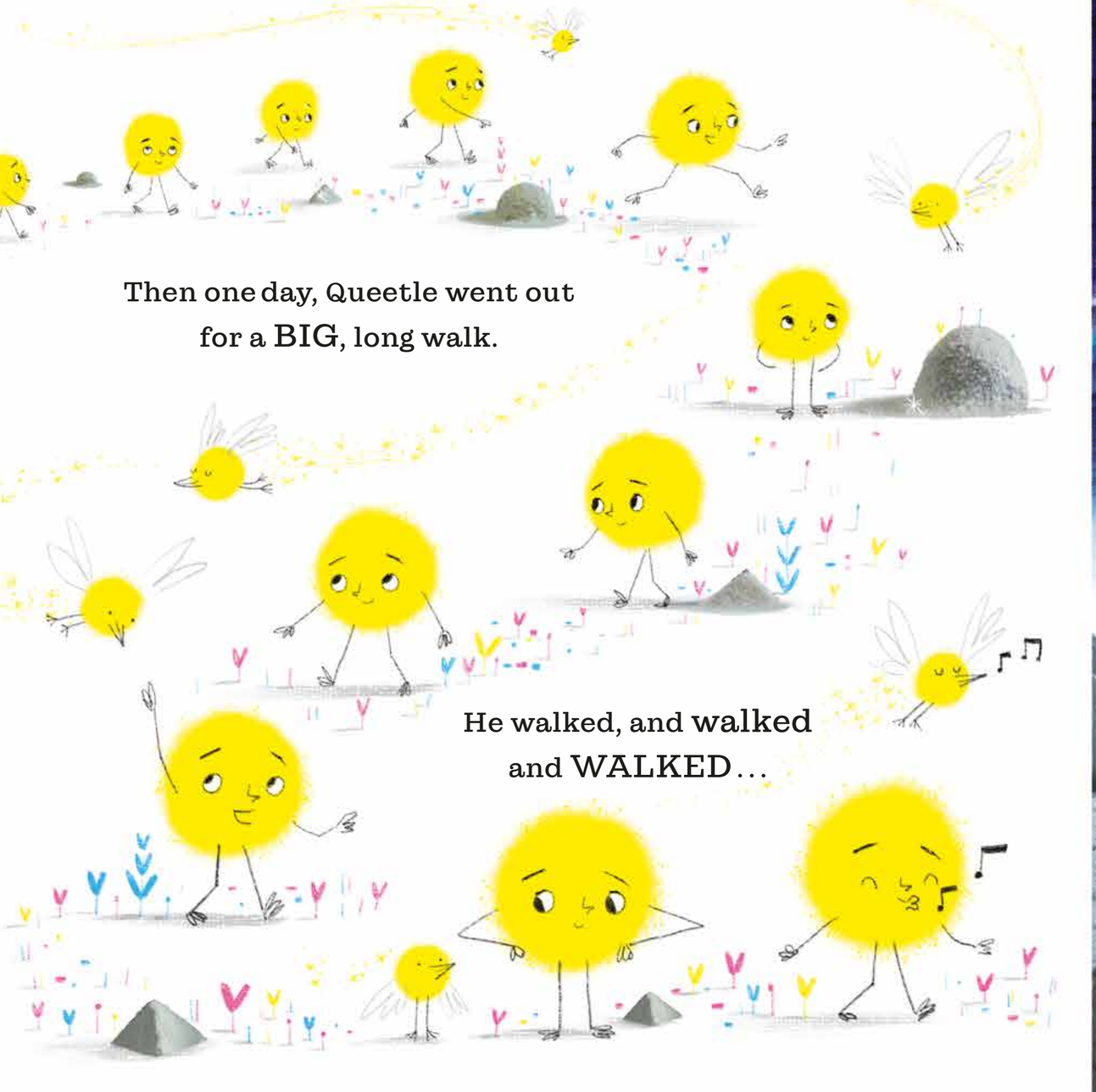

Then one day, Queetle went out
for a BIG, long walk.

He walked, and walked
and WALKED…

until he realised he was LOST!

Somewhere that
seemed rather…

unusual.

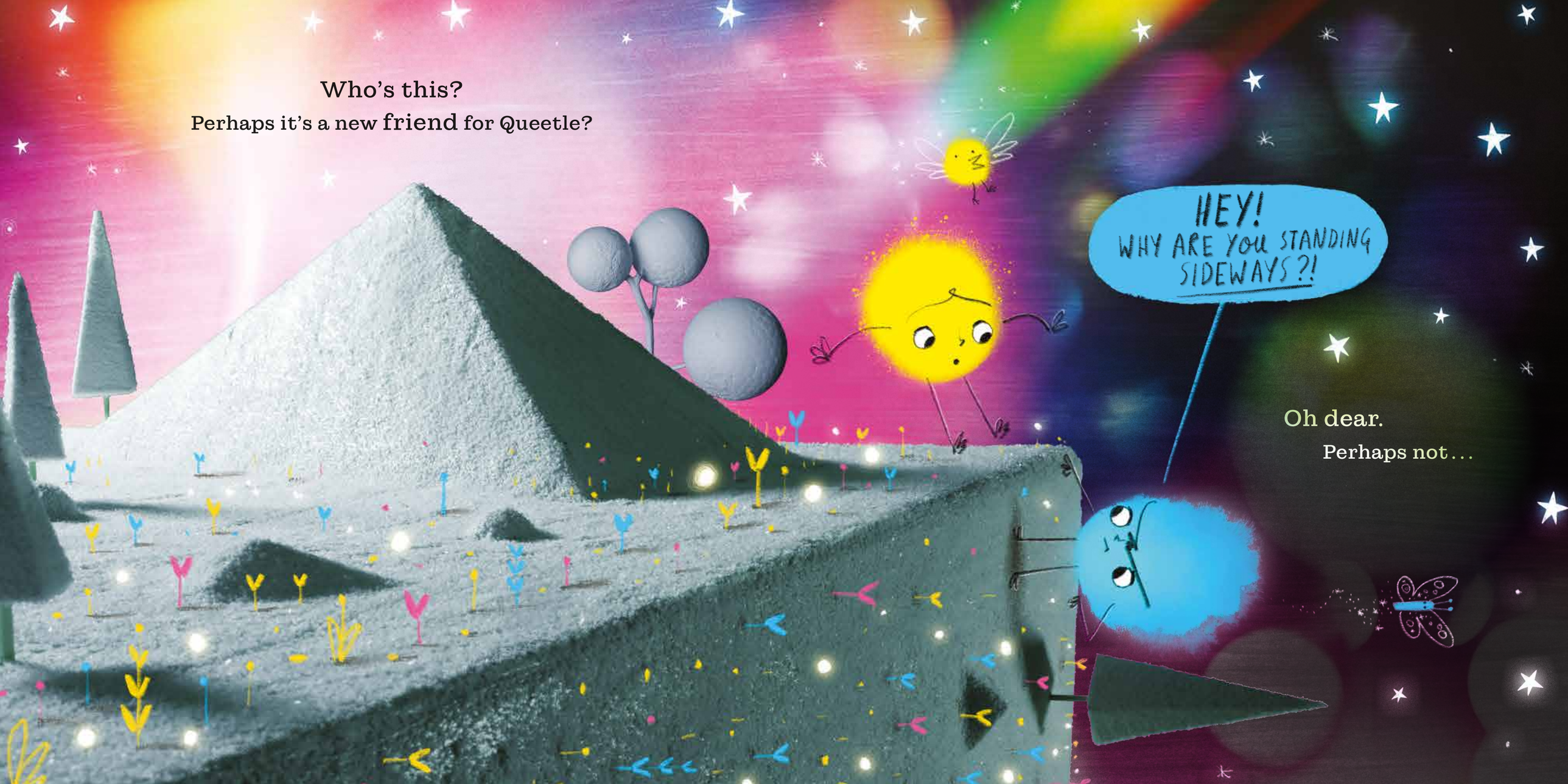
Who's this?
Perhaps it's a new friend for Queetle?
HEY!
WHY ARE YOU STANDING SIDEWAYS?!
Oh dear.
Perhaps not...