Helping your children choose books they will love

I reading

Lovereading4kids.co.uk is a book website created for parents and children to make choosing books easy and fun

Opening extract from

World of Happy: The Dance of Wallowy Bigness

Written by

Giles Andreae

Published by

Egmont Books Ltd

All Text is Copyright © of the Author and/or Illustrator

Please print off and read at your leisure.

Lovereading4kids.co.uk

the dance of wallowy bigness



by giles andreae

original illustrations by janet cronin

EGMONT

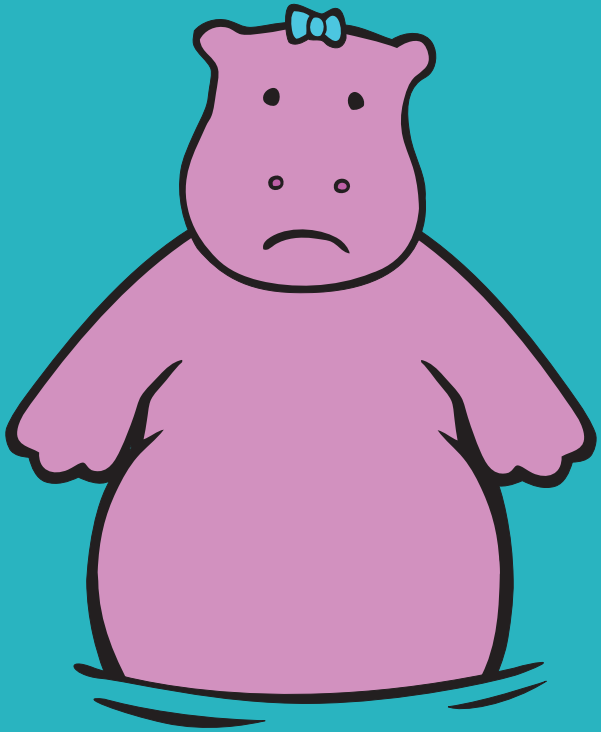



EGMONT
We bring stories to life

First published in Great Britain 2011 by Egmont UK Limited
239 Kensington High Street, London W8 6SA

Text copyright © Portobello Rights Limited 2011
Illustrations © Portobello Rights Limited and the BBC 2011,
taken from the BBC series 'World of Happy by Giles Andreae'
based on original illustrations by Janet Cronin

Giles Andreae has asserted his moral rights

A CIP catalogue record for this title is available from the British Library

ISBN 978 1 4052 5839 5
1 3 5 7 9 10 8 6 4 2
Printed in Italy

All rights reserved. No part of this publication may be reproduced, stored in a retrieval system, or transmitted, in any form or by any means, electronic, mechanical, photocopying, recording or otherwise, without the prior permission of the publisher and copyright owner.

a story about being

BEAUTIFUL INSIDE

my name is .....

and things that make me happy are

.....

.....

.....

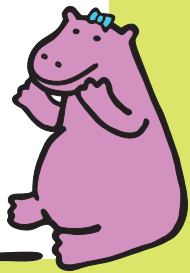

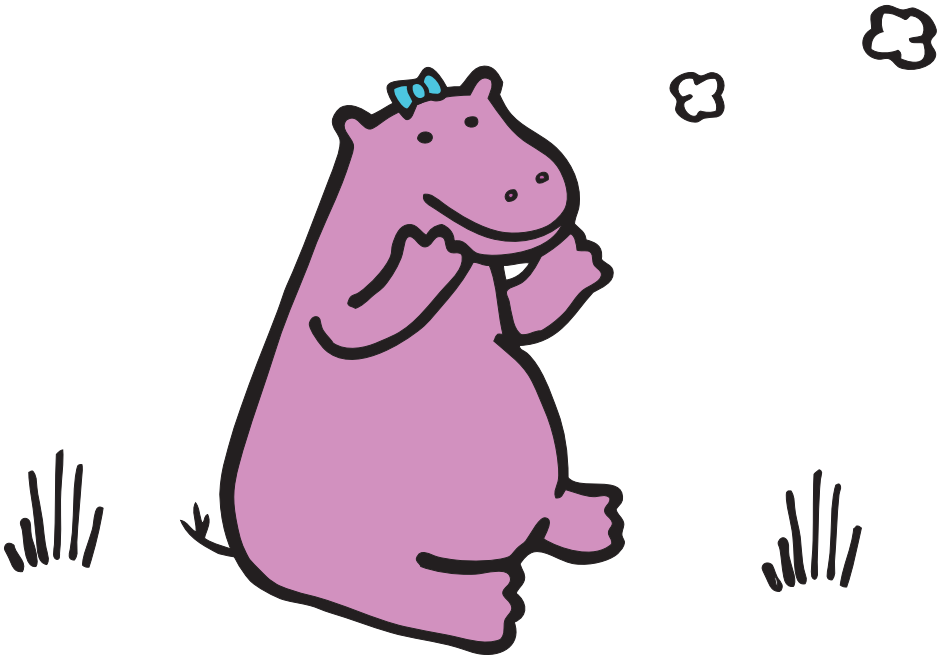

There was once a hippopotamus . . .



who dreamed of being able to dance
with GRACE and BEAUTY.

However, when she tried, she could barely lift her BOTTOM off the ground and her stomach WOBBLED most uncomfortably indeed.

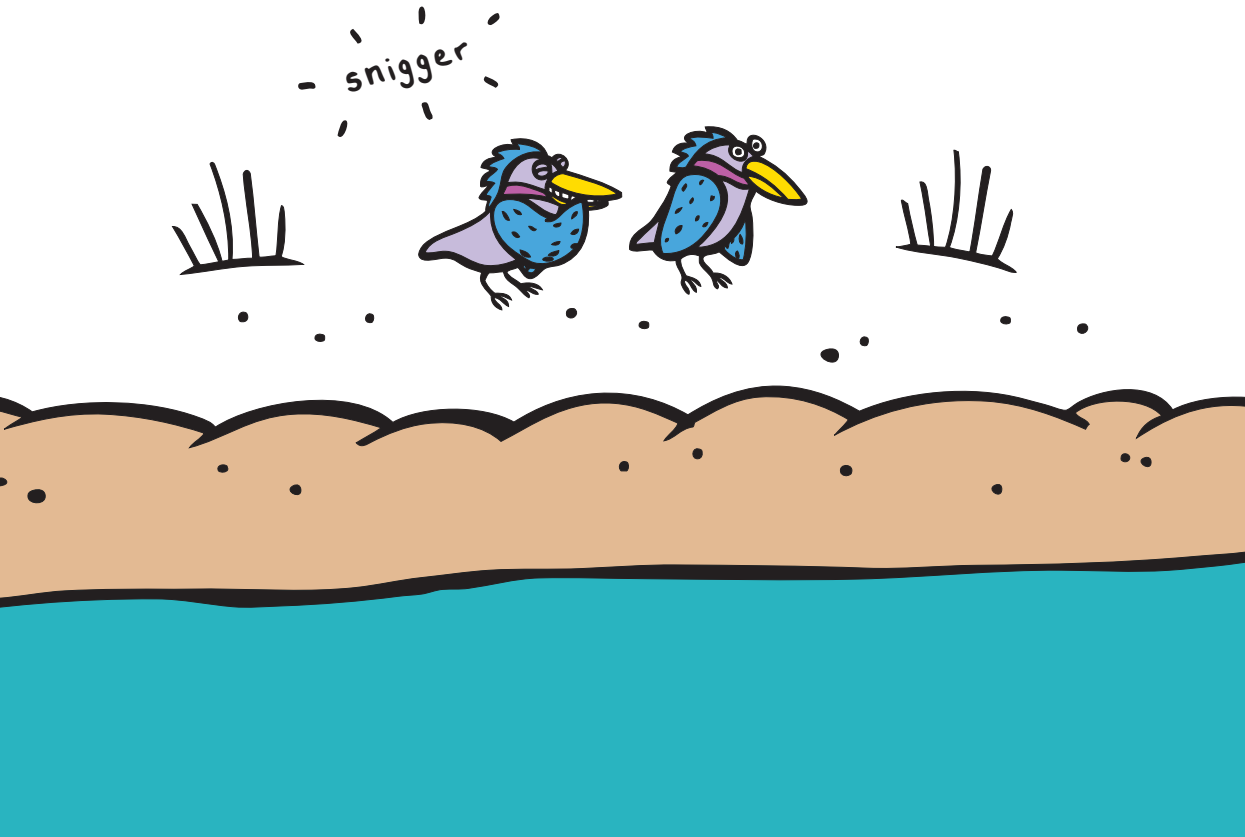

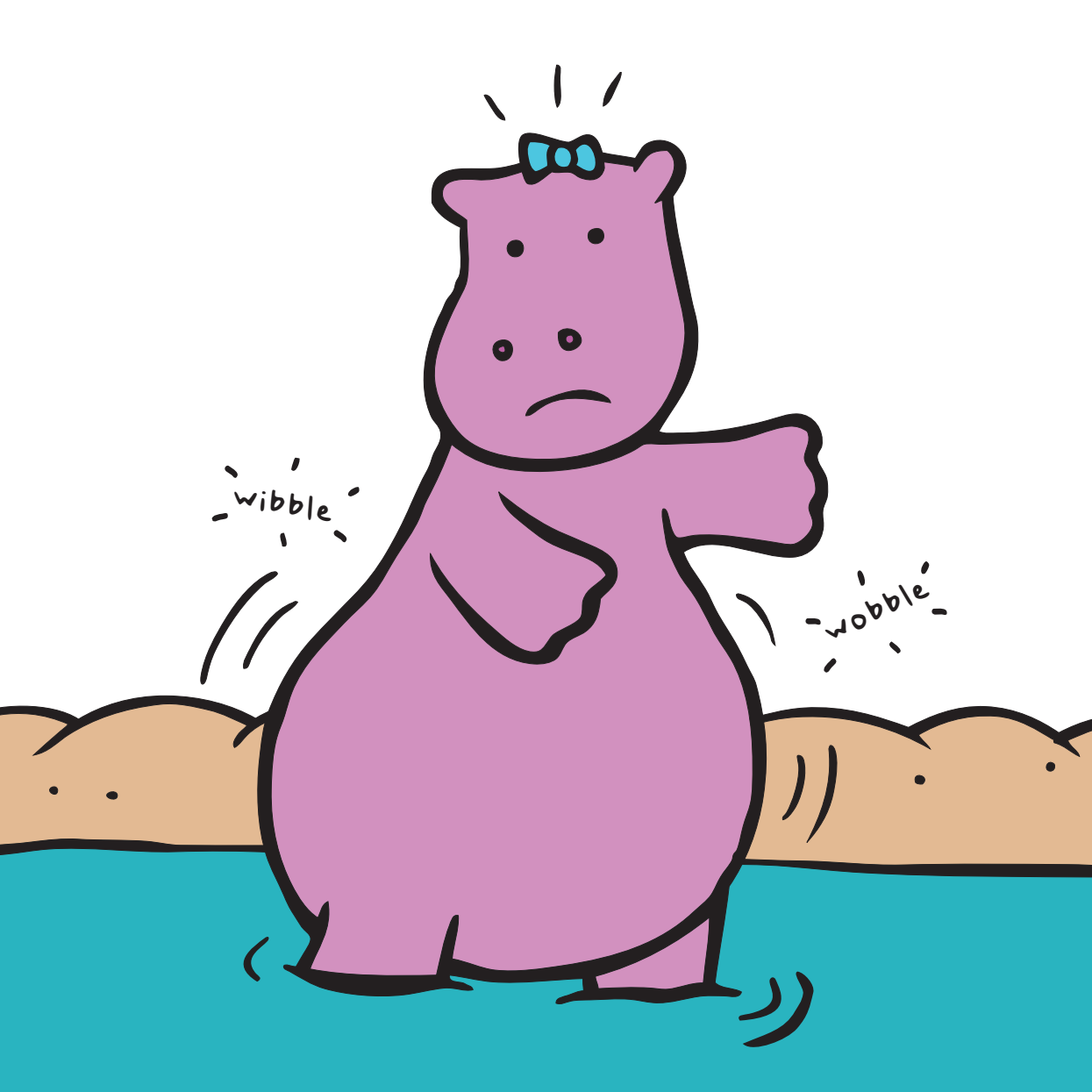
wibble
wobble

"It's just not fair,"
said the hippopotamus,
and she began to WEEP.

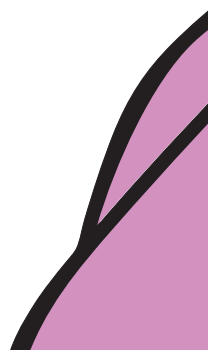

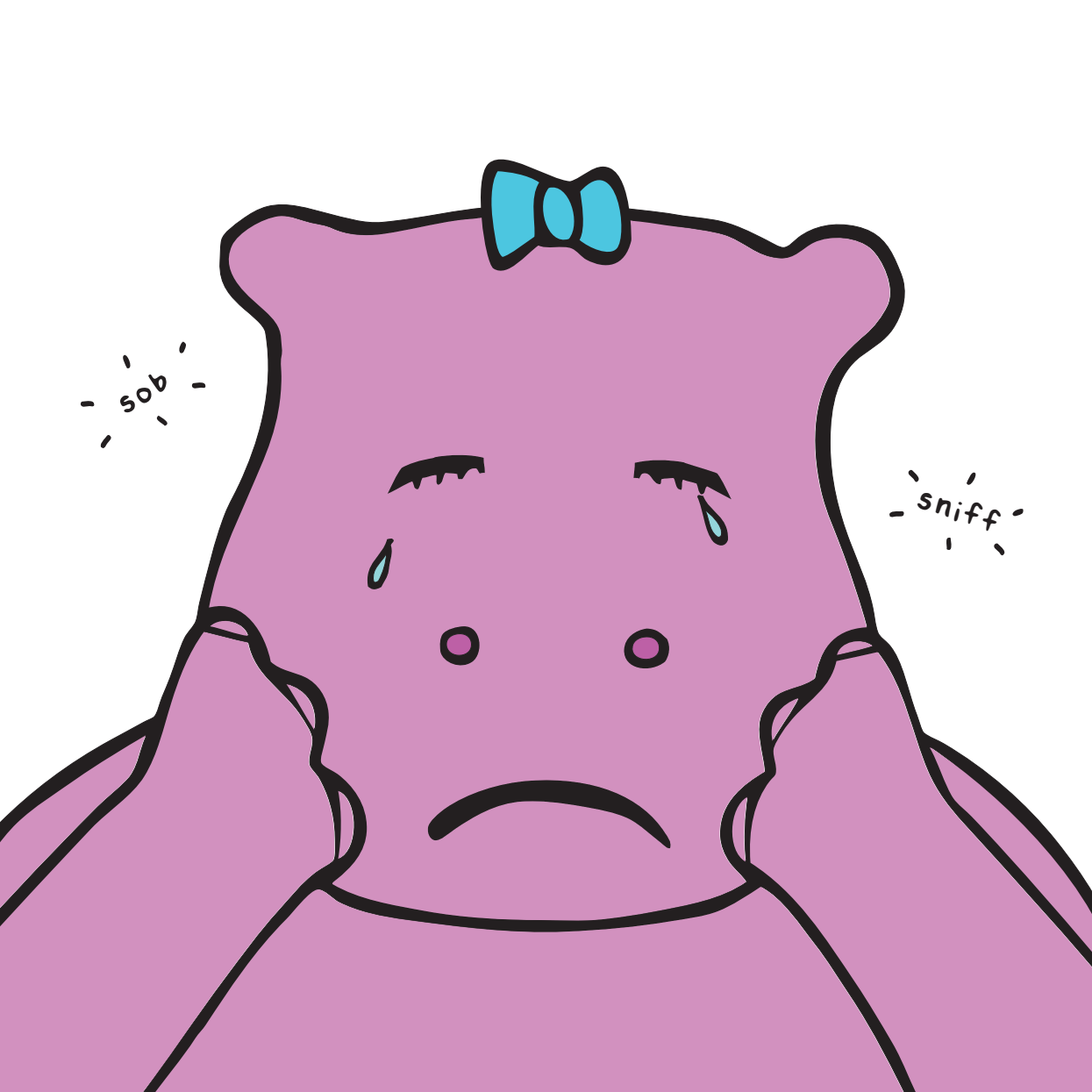
sob
sniff