Helping your children choose books they will love



Lovereading4kids.co.uk is a book website created for parents and children to make choosing books easy and fun

Opening extract from

The Selfish Crocodile Book of Colours

Written by

Faustin Charles

Illustrated by

Michael Terry

Published by

Bloomsbury Children's Books

All Text is Copyright © of the Author and/or Illustrator

Please print off and read at your leisure.

Lovereading4kids.co.uk



red

pink

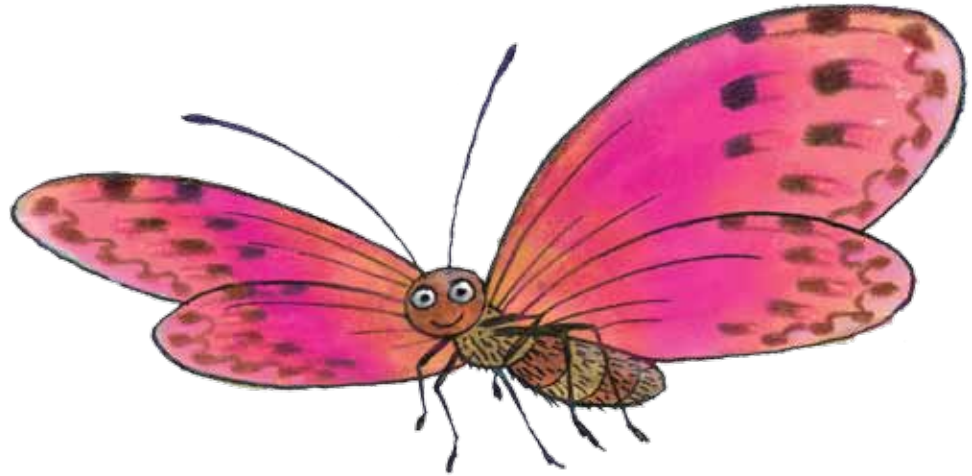

green

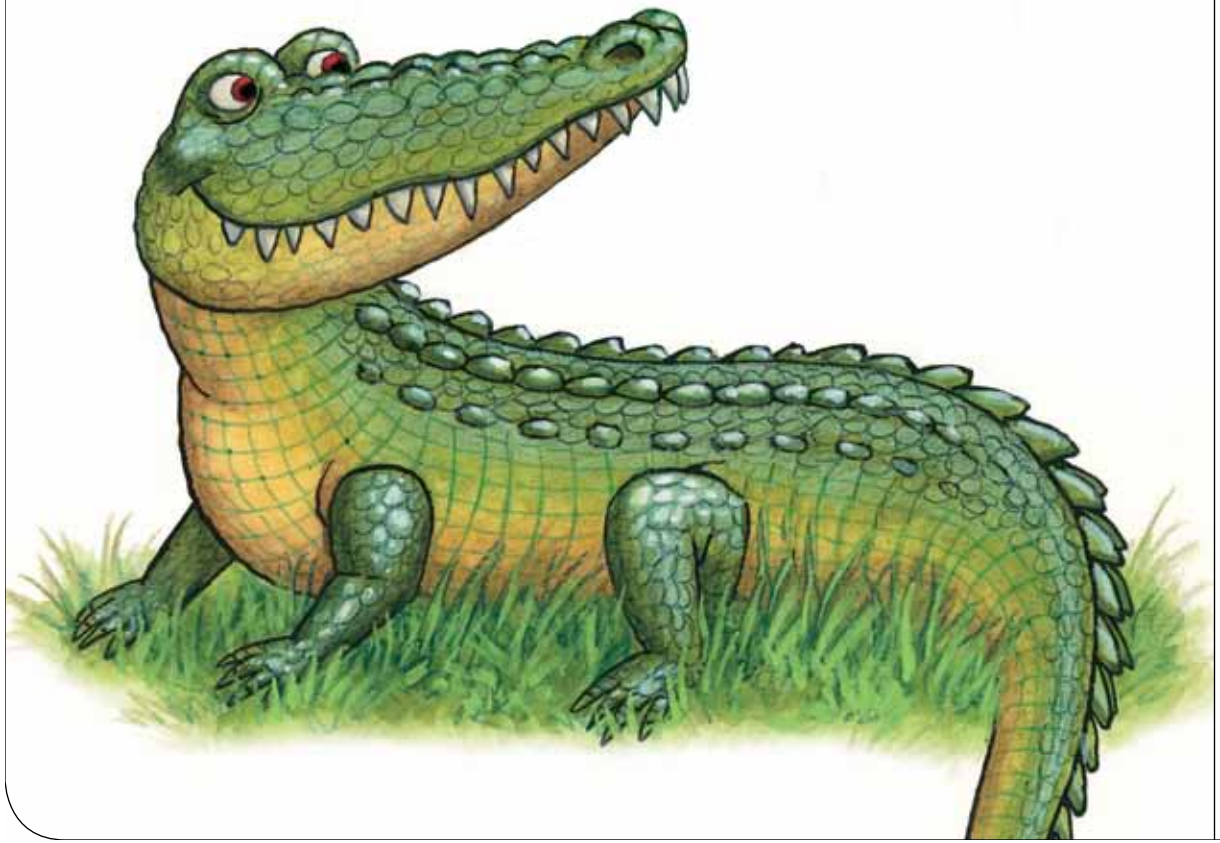



orange





grey

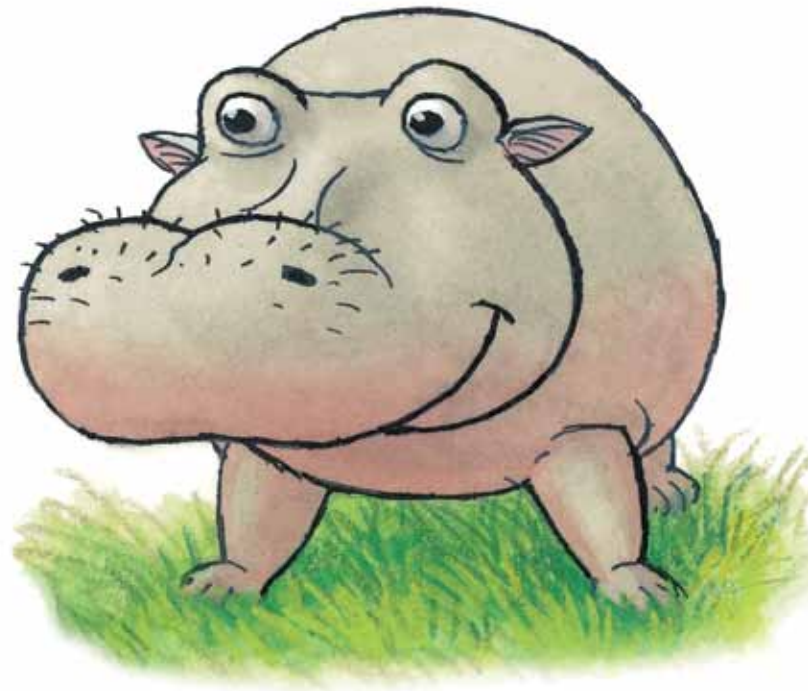

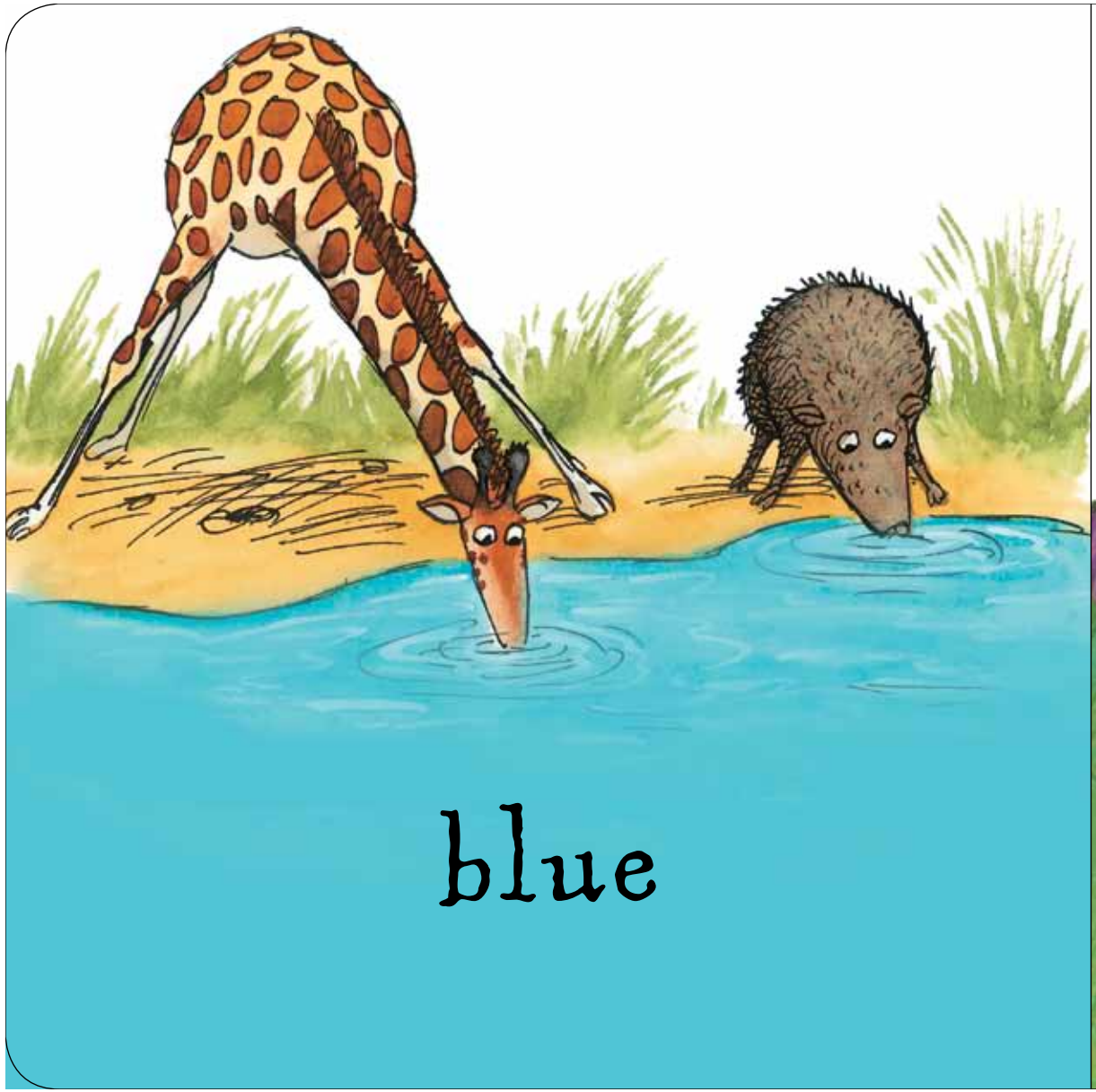

blue

purple

yellow

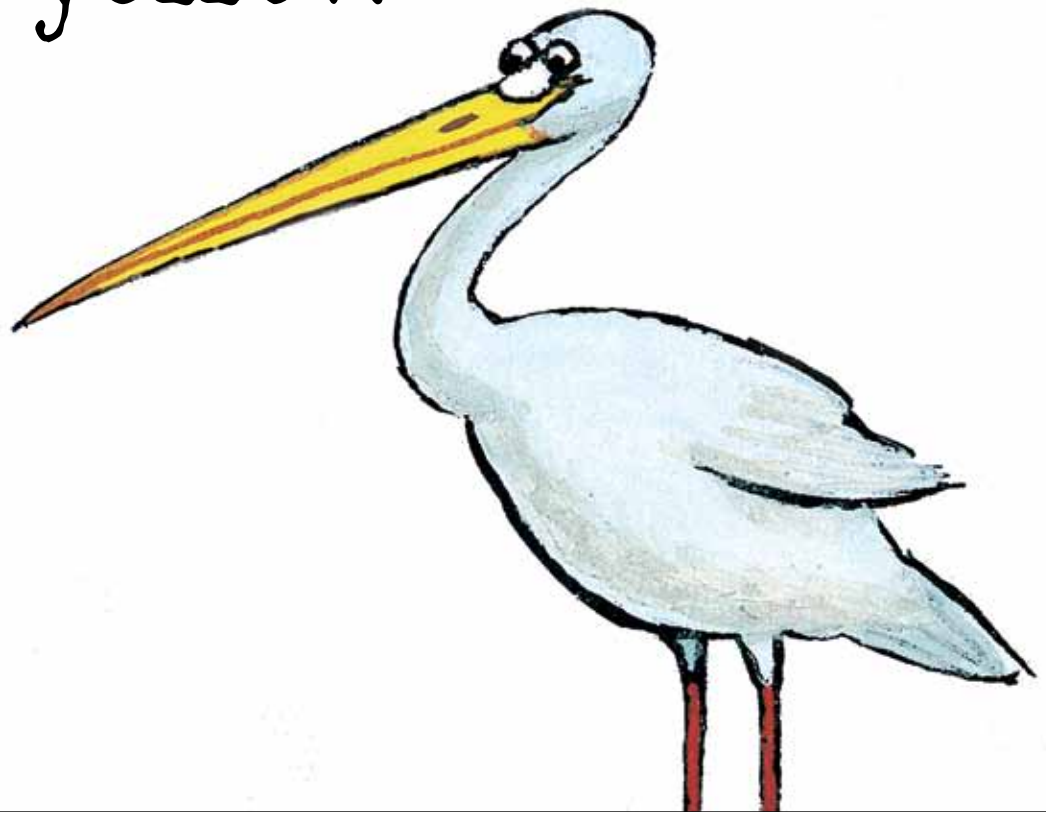

white and
black

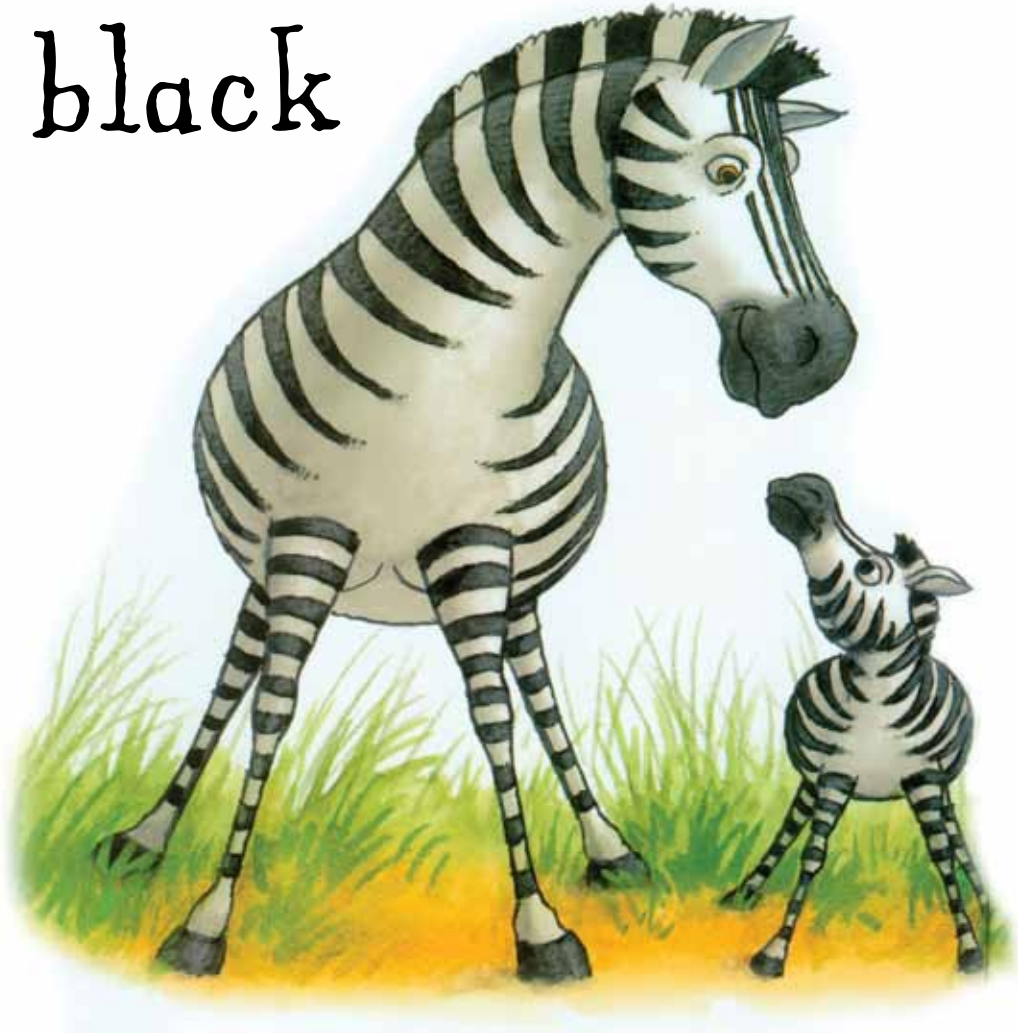

What colours can you see?



