Helping your children choose books they will love

I reading

Lovereading4kids.co.uk is a book website created for parents and children to make choosing books easy and fun

An extract from

Splash! Anna Hibiscus

Written by

Atinuke

Illustrated by

Lauren Tobia

Published by

Walker Books Ltd

All Text is Copyright © of the Author and/or Illustrator

Please print off and read at your leisure.

Lovereading4kids.co.uk

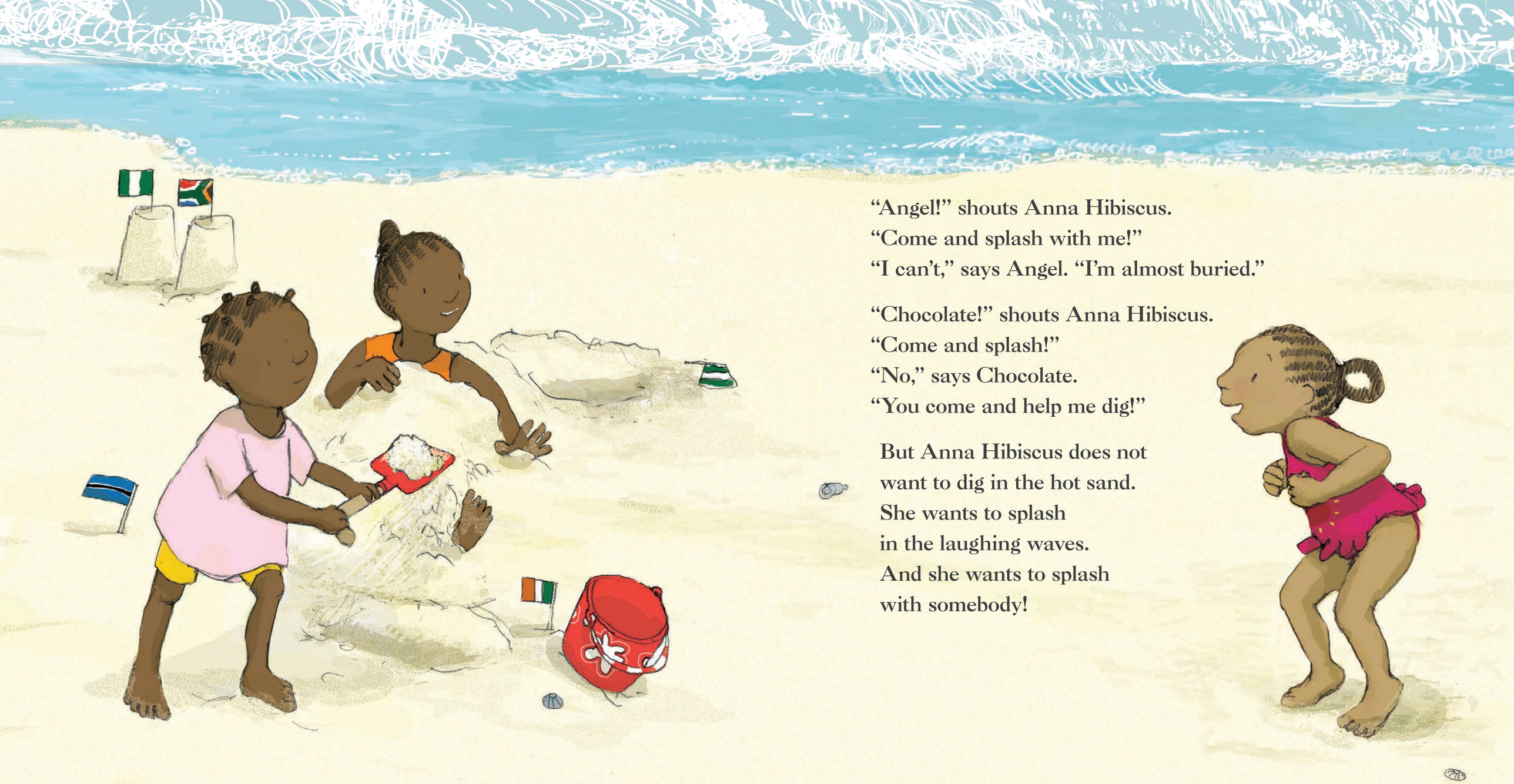

"Angel!" shouts Anna Hibiscus.
"Come and splash with me!"
"I can't," says Angel. "I'm almost buried."

"Chocolate!" shouts Anna Hibiscus.
"Come and splash!"
"No," says Chocolate.
"You come and help me dig!"

But Anna Hibiscus does not
want to dig in the hot sand.
She wants to splash
in the laughing waves.
And she wants to splash
with somebody!

Copyright © [first year of publication] Indvidual author and/or Walker Books Ltd. All rights reserved.

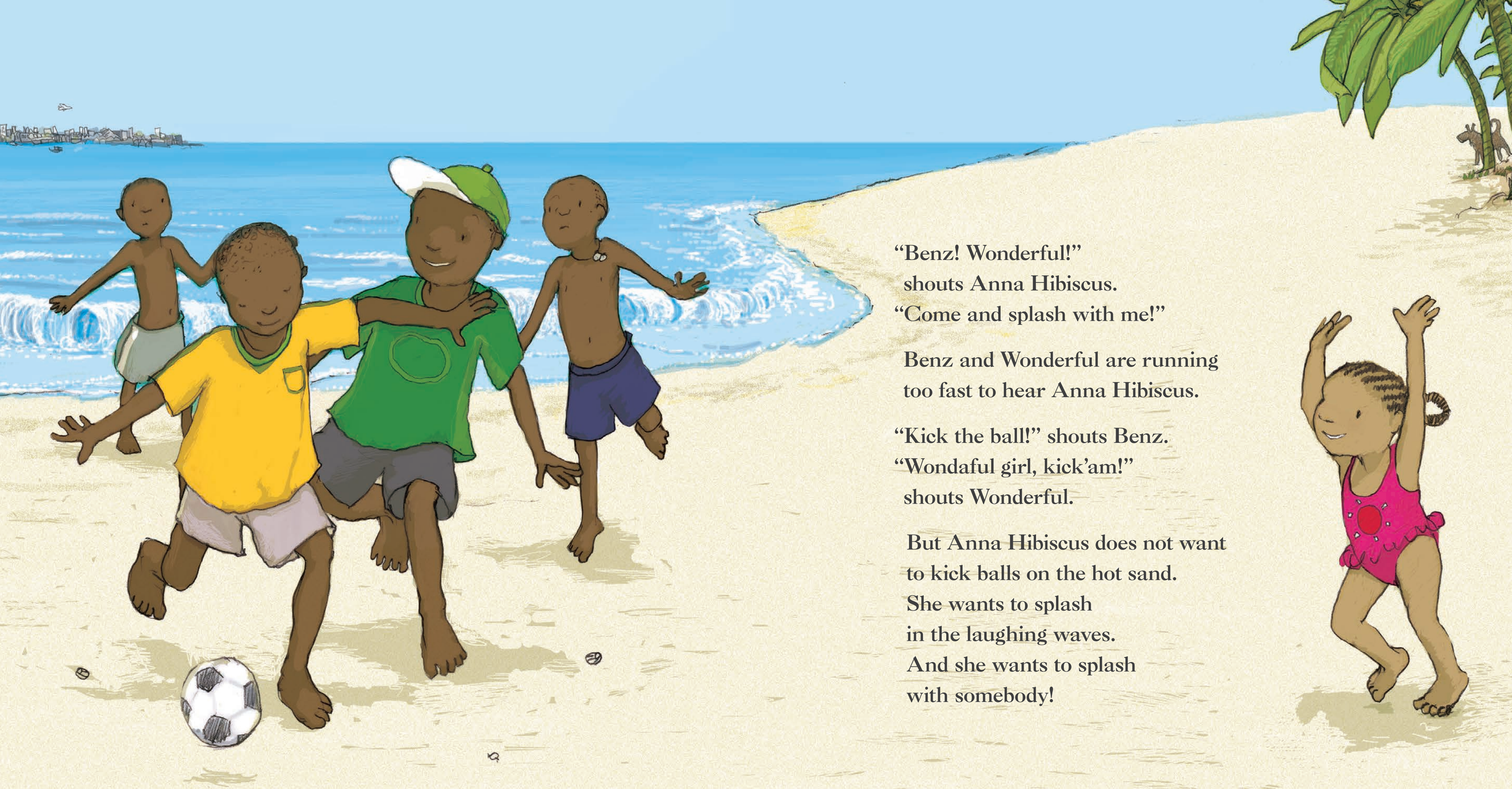

"Benz! Wonderful!"
shouts Anna Hibiscus.
"Come and splash with me!"

Benz and Wonderful are running
too fast to hear Anna Hibiscus.

"Kick the ball!" shouts Benz.
"Wondaful girl, kick'am!"
shouts Wonderful.

But Anna Hibiscus does not want
to kick balls on the hot sand.
She wants to splash
in the laughing waves.
And she wants to splash
with somebody!

Copyright © [first year of publication] Indvidual author and/or Walker Books Ltd. All rights reserved.