Helping your children choose books they will love

I reading

Lovereading4kids.co.uk is a book website created for parents and children to make choosing books easy and fun

extracts from

The Chicken With a Sore Tooth

Written & Illustrated by

Benedict Guettier

Published by

Salariya Book Company Ltd

All Text is Copyright © of the Author and/or Illustrator

Please print off and read at your leisure.

Lovereading4kids.co.uk

Once upon a time there
was a little chicken
who lived in the country.

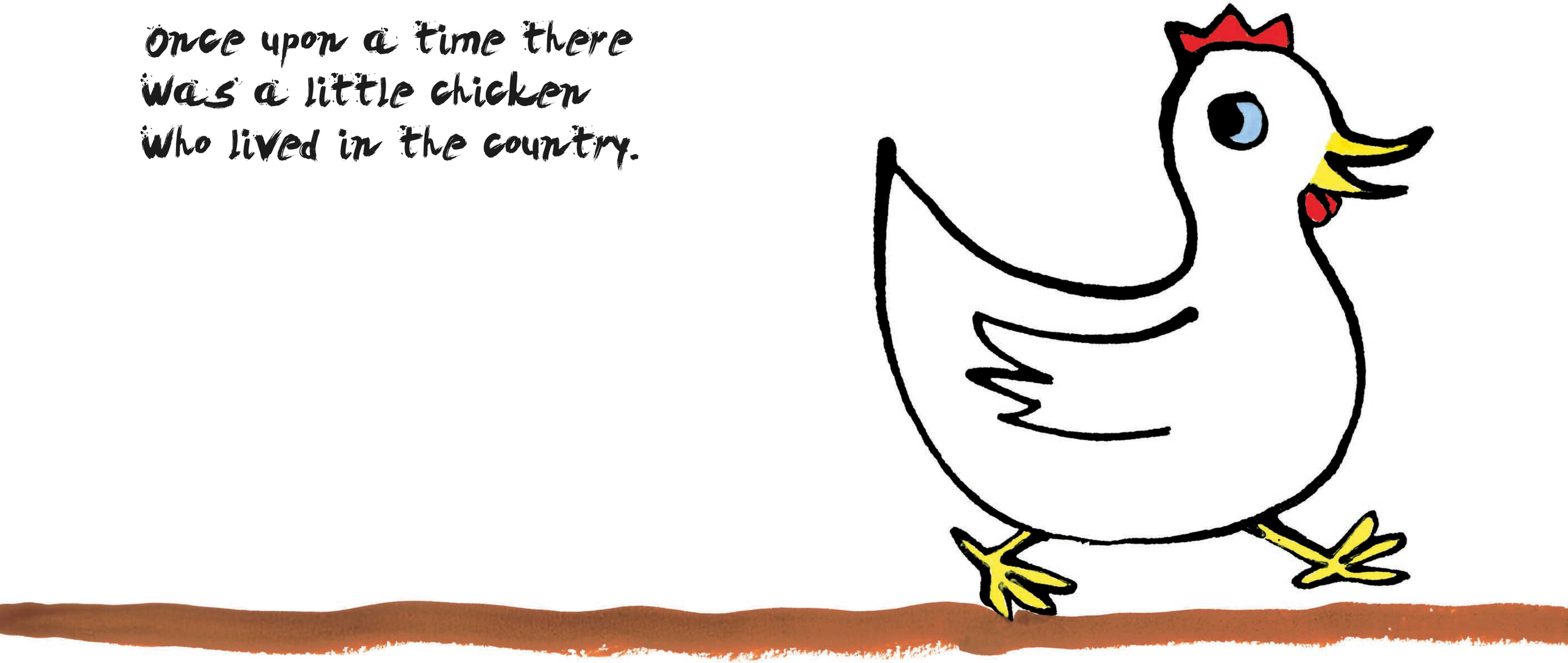

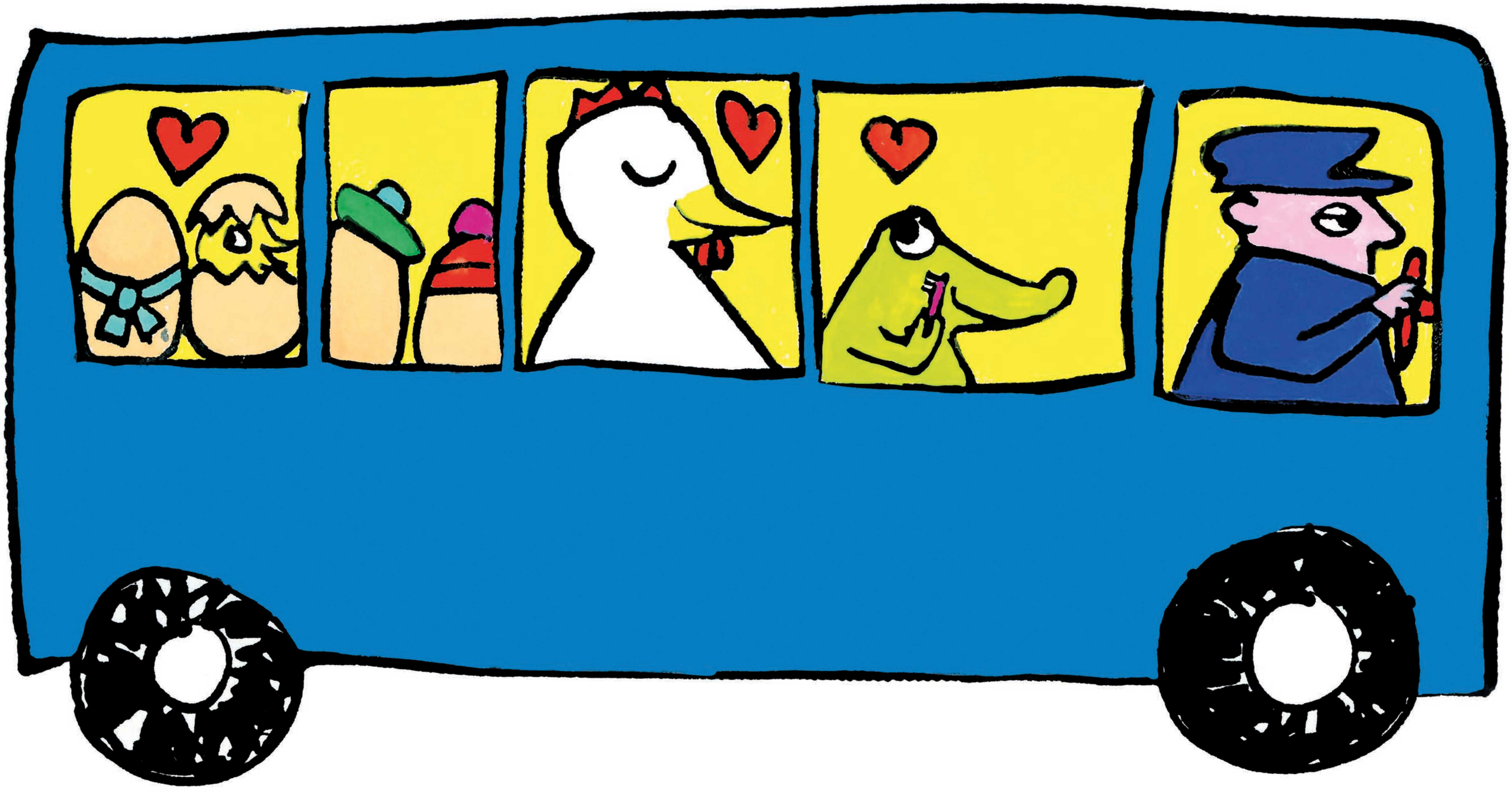

And then he took the bus home with all his family, clutching his beautiful toothbrush.